

LABOR FORCE SURVEY IN MIMAROPA

Final Results

REFERENCE NO. 2024-IG-101

POPULATION 15 YEARS OLD AND OVER

Source: Based on the 2015 Census of Population-based Population Projection

APRIL 2023

2.13 Million

JANUARY 2023

2.11 Million

APRIL 2022

2.11 Million

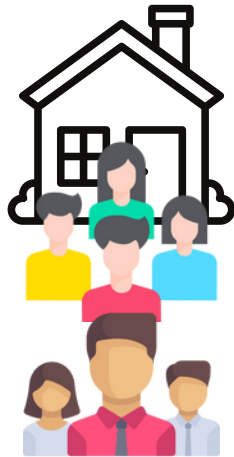

LABOR FORCE PARTICIPATION RATE

Percentage of the total number of persons in the labor force to the total population 15 years old and over

APRIL 2023

65.2 %

JAN 2023

64.0%

APR 2022

63.5%

1.39 Million
total number
of persons in
the labor
force



EMPLOYMENT RATE

Percentage of the total number of employed persons to the total number of persons on the labor force

APRIL 2023

97.1 %

JAN 2023

95.1%

APR 2022

94.8%

**National
estimate**

95.5 %



UNDEREMPLOYMENT RATE

Percentage of the total number of underemployed persons to the total number of employed persons in the labor force

APRIL 2023

15.3 %

JAN 2023

26.3%

APR 2022

20.2%

**National
estimate**

12.9%

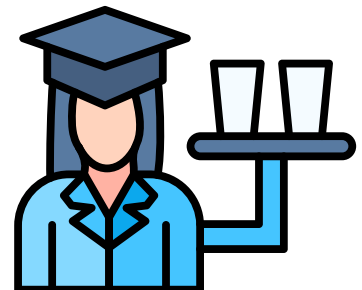

UNEMPLOYMENT RATE

Percentage of the total number of unemployed persons to the total number of persons on the labor force

APRIL 2023

2.9 %

JAN 2023

4.9%

APR 2022

5.2%

**National
estimate**

4.5%



Labor Force Survey is a vehicle used to gather such a data on the demographic and socio-economic characteristics of the population with nationwide coverage and conducted on a quarterly and monthly mode by interviewing households.

Reference Period used in the survey is the past seven days preceding the date of visit of enumerator.

