

2023 COUNTRYSIDE IN FIGURES

*Province of
Oriental Mindoro*





2023 Countryside in Figures:
Province of Oriental Mindoro
Second Edition

Is a publication prepared by the Philippine Statistics Authority,
MIMAROPA Region – Provincial Statistical Office of Oriental Mindoro
2F Nuciti Central Calapan, J. P. Rizal St., Camilmil, Calapan City, Oriental Mindoro 5200
For technical inquiries, please contact as at (043) 288-6077
or email us at orientalmindoro@psa.gov.ph

TERMS OF USE OF PSA PUBLICATIONS

The PSA reserves exclusive right to reproduce this publication in whatever form. The recipient of complimentary copy has right to reproduce the publication/data, recopy, lend or repackage to other parties for any commercial purposes without written permission from the PSA. The customer may reproduce the publication only for internal use of his/her company. Should any portion of this publication be included in a report/article, the title of the publication and the PSA should be cited as the source of the Data. The PSA will not be responsible for any information derived from the processing of data contained in this publication.

October 2023

Published by the
Philippine Statistics Authority
MIMAROPA Region
Provincial Statistical Office of Oriental Mindoro
2F Nuciti Central Calapan, J. P. Rizal St., Camilmil,
Calapan City, Oriental Mindoro 5200

FOREWORD

The Philippine Statistics Authority (PSA), as the central statistical authority of the Philippine government, continues its thrust to deliver relevant and reliable statistics to the general public. In response to the high demand for quality and timely local level statistics, the PSA Provincial Statistical Office of Oriental Mindoro introduces ***The Countryside in Figures (CIF) 2023, Second Edition***.



This is the second edition of the statistical publication after its first release in 2022. The CIF is a publication that features the latest available data on different indicators at the local level presented through tables and graphs with explanatory texts and analyses highlighting the important features of the data. Data for cities/municipalities and barangays are also provided whenever possible.

This publication covers the overview as well as the demographic profile, popular products, and the famous destination sites of the province. Moreover, it contains the latest available provincial data under the following chapters, namely: (1) General Information, (2) Economic Activities, (3) Social Services, (4) Infrastructure and Utilities, and (5) Financial Profile.

The PSA Provincial Statistical Office of Oriental Mindoro continuously strives to fulfill our commitment to be a solid, responsive, and world-class authority that provides timely and quality statistics necessary for decision making in all aspects of Filipino life and hopes that this publication will help cater the need for more comprehensive statistics useful in the formulation of plans, policies, and programs aimed towards effective governance and inclusive growth.

EFREN C. ARMONIA
Chief Statistical Specialist

MESSAGE FROM THE REGIONAL DIRECTOR

Republic Act 10625 otherwise known as the “Philippine Statistical Act of 2013” mandates the Philippine Statistics Authority (PSA) to collaborate with departments of the national government including Government-Owned and Controlled Corporations and their subsidiaries in the collection, compilation, maintenance, and publication of statistical information. Hence, PSA MIMAROPA would like to continue its efforts to ensure the annual release of our statistical publications that are indispensable for our planners and policy makers in the development of appropriate and timely policies and programs for the MIMAROPAns.

Currently, PSA MIMAROPA publishes the Women and Men (WAM) in MIMAROPA, Statistical Handbook and Regional Social and Economic Trends (RSET) each year. The Socio-Economic Profile of the five provinces in the region were also made available in 2021.

Moreover, I am delighted to know that our Provincial Statistical Office of Oriental Mindoro will release the 2023 Countryside in Figures (CIF) for the Province of Oriental Mindoro, the second edition of this statistical publication. The CIF is a publication that contains relevant statistics and indicators about the province that could serve as a useful tool for data users, planners, policymakers, program implementers, investors, researchers, and other stakeholders in the formulation of plans and programs and other developmental undertakings. Through this publication, it will reinforce the agency's commitment to knowledge dissemination and the advancement of statistics.

I genuinely appreciate the unwavering support of our data sources in contributing valuable data for this publication, and I am hopeful that it will increase public awareness of the importance of statistics, especially at the local level.





LENI R. RIOFLORIDO
Regional Director

TABLE OF CONTENTS

Foreword	ii
Message from the Regional Director	iii
Table of Contents	iv
Provincial Staff	v
Overview of the Province	vi
Popular Products of the Province	vii
Famous Destination Sites of the Province	viii
Demographic Profile	ix
Chapter 1 GENERAL INFORMATION	1-1
Chapter 2 ECONOMIC ACTIVITIES	2-1
Chapter 3 SOCIAL SERVICES	3-1
Chapter 4 INFRASTRUCTURE and UTILITIES	4-1
Chapter 5 FINANCIAL PROFILE	5-1
Annexes	
List of Data Sources	xxvi
Definition of Terms	xxvi

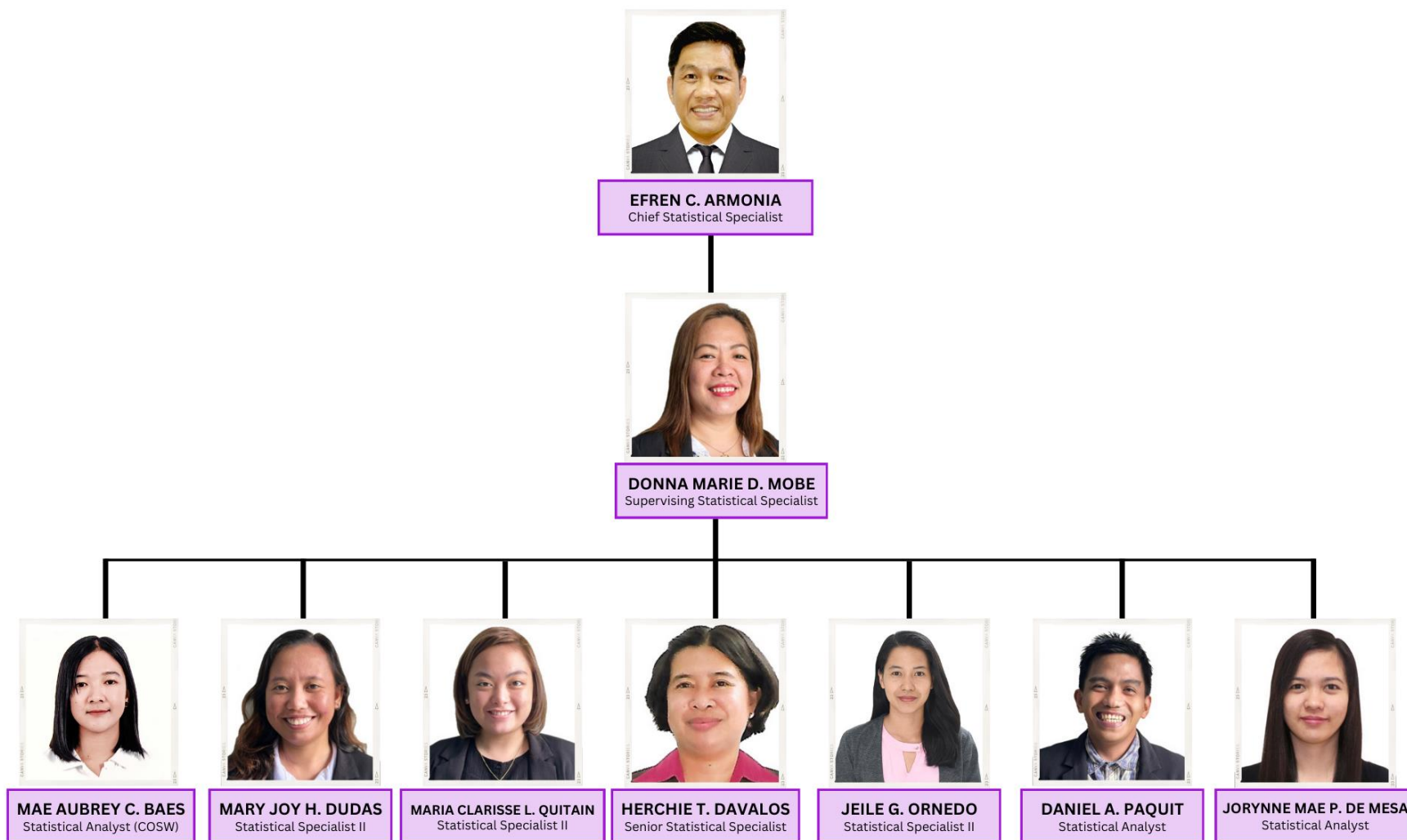
PHILIPPINE STATISTICS AUTHORITY
PROVINCIAL STATISTICAL OFFICE ORIENTAL MINDORO
STATISTICAL UNIT STAFF



OVERVIEW OF THE PROVINCE

In the early years of Spanish rule, Mindoro was administered as part of the province of Bombon, the former name of Batangas. By the beginning of the seventeenth century, Mindoro was separated from Bombon. However, Mindoro was officially partitioned into provinces on June 13, 1950. Likewise, the province was named “Mina de Oro” by the Spaniards, for they believed it had large deposits of gold.

Oriental Mindoro occupies the eastern section of Mindoro Island and covers a total land area of 4,364.72 square kilometers. It comprises one (1) city, fourteen (14) municipalities, and four hundred twenty-six (426) barangays. Calapan City, the capital of the province, is 45 kilometers south of Batangas and 130 kilometers from Manila.

Numerous rivers and streams traverse the province. It has several inland bodies of water which include the most well-known Naujan Lake Natural Park. The lake is the habitat of the famous DABALISTIHIT (Dalag, Bangus, Banglis, Tilapia, and Hito). The province’s rich and arable land is suitable for agriculture. It produces large quantities of rice, corn, coconut, vegetables and fruits like calamansi, banana, rambutan, marang or uloy, lanzones and durian.

The province is known for three things that cannot be found anywhere else in the world: the indigenous Mangyans, the majestic Mt. Halcon and the Tamaraw (*Bubalus mindorensis*). It is also known for its tourist attractions like the white sand beaches of Puerto Galera.

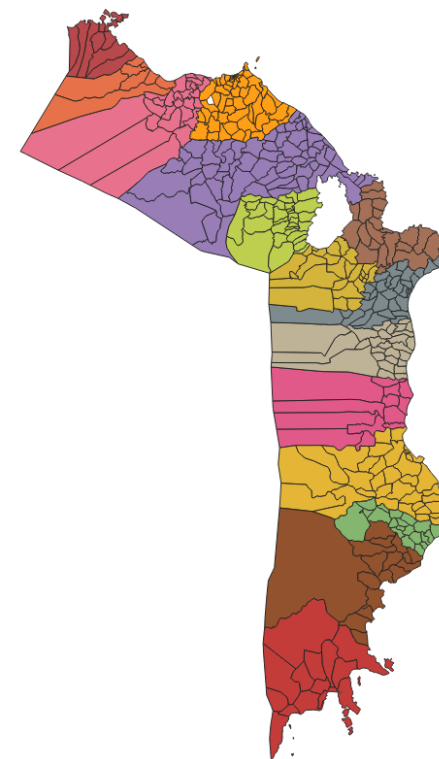

POPULAR PRODUCTS OF THE PROVINCE



Coco Jam



Calamansi Concentrate



Suman sa Lihya



Banana Chips



Mindoro Rice

FAMOUS DESTINATION SITES OF THE PROVINCE



Simbahang Bato in Naujan



White Beach Coast in Puerto Galera



Rolling Hills in Bansud



Vista Pilar Floating Deck in Socorro



Calapan City Hall



Buktot Beach in Mansalay

DEMOGRAPHIC PROFILE

MAP OF PROVINCE OF ORIENTAL MINDORO

Land Area: 4,238.38 sq. km.
Total Population: 908,339
Population Growth Rate: 1.46
Population Density: 214 per sq. km.
Household Population: 906,661
Number of Households: 215,076
Average Household Size: 4.2

Note: Data as of May 1, 2020

Source: Philippine Statistics Authority, 2020
Census of Population and Housing

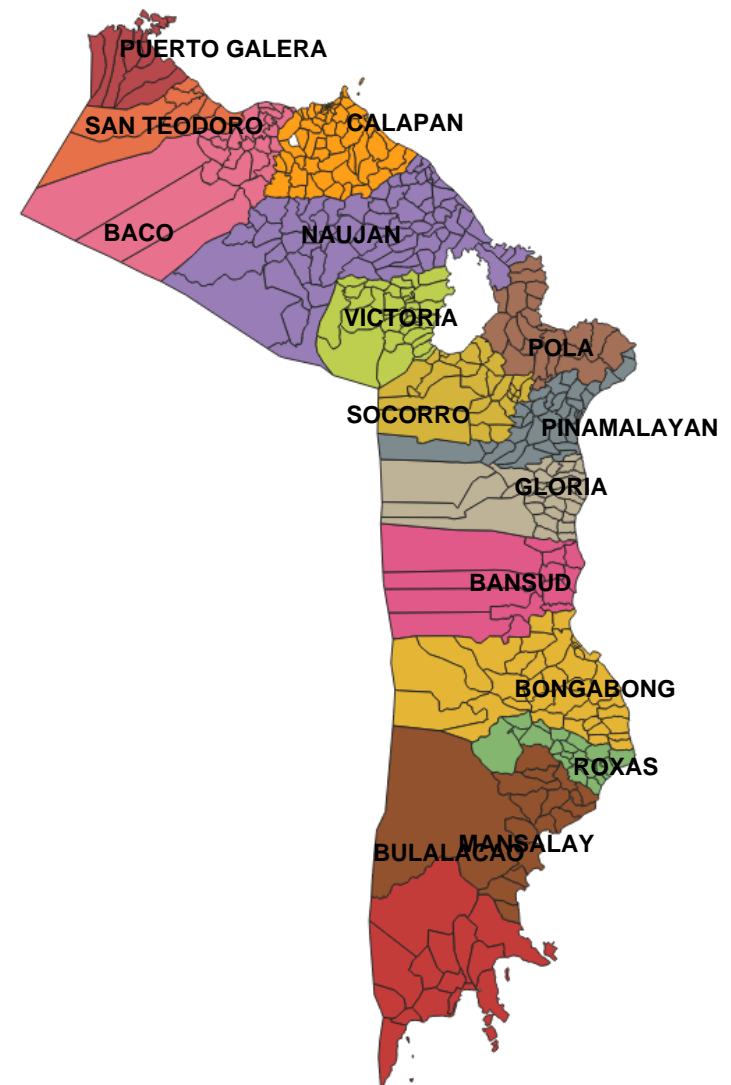

MAP OF MUNICIPALITY OF BACO

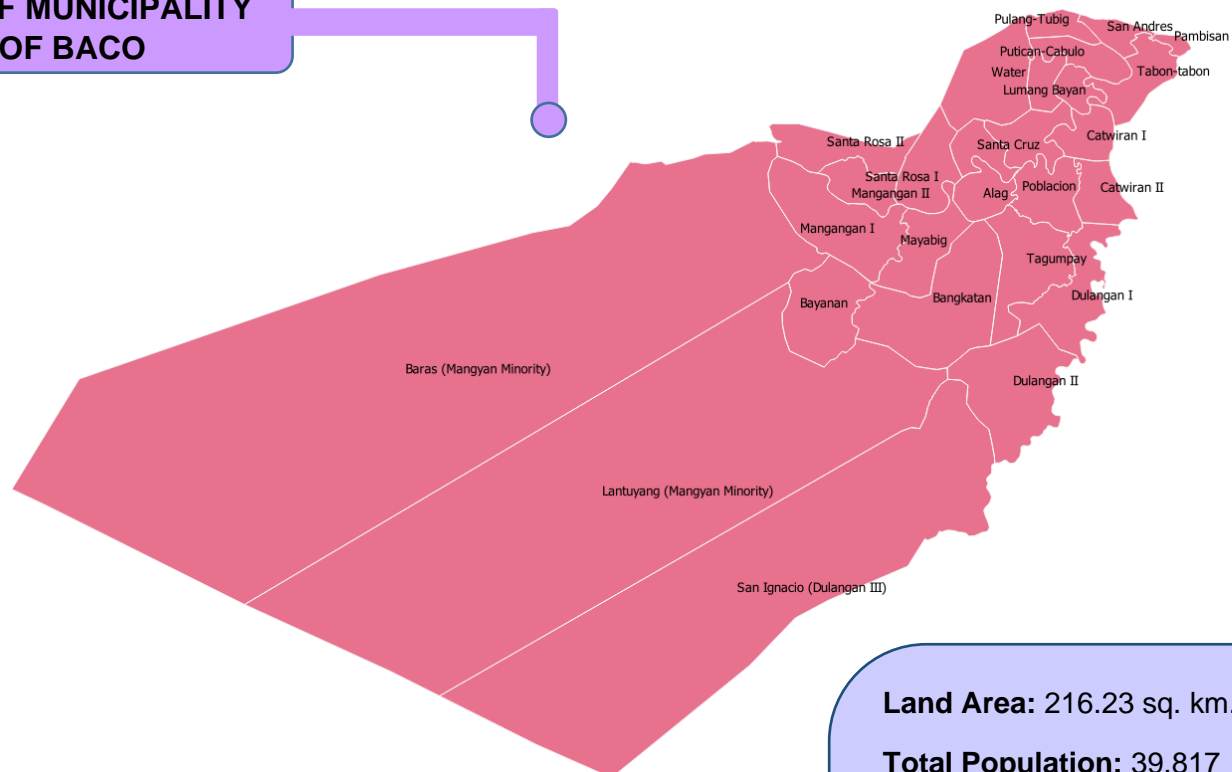

Land Area: 216.23 sq. km.

Total Population: 39,817

Population Growth Rate: 1.28

Population Density: 184 per sq. km.

Household Population: 39,810

Number of Households: 9,182

Average Household Size: 4.3

Note: Data as of May 1, 2020

Source: Philippine Statistics Authority, 2020
Census of Population and Housing

MAP OF MUNICIPALITY OF BANSUD

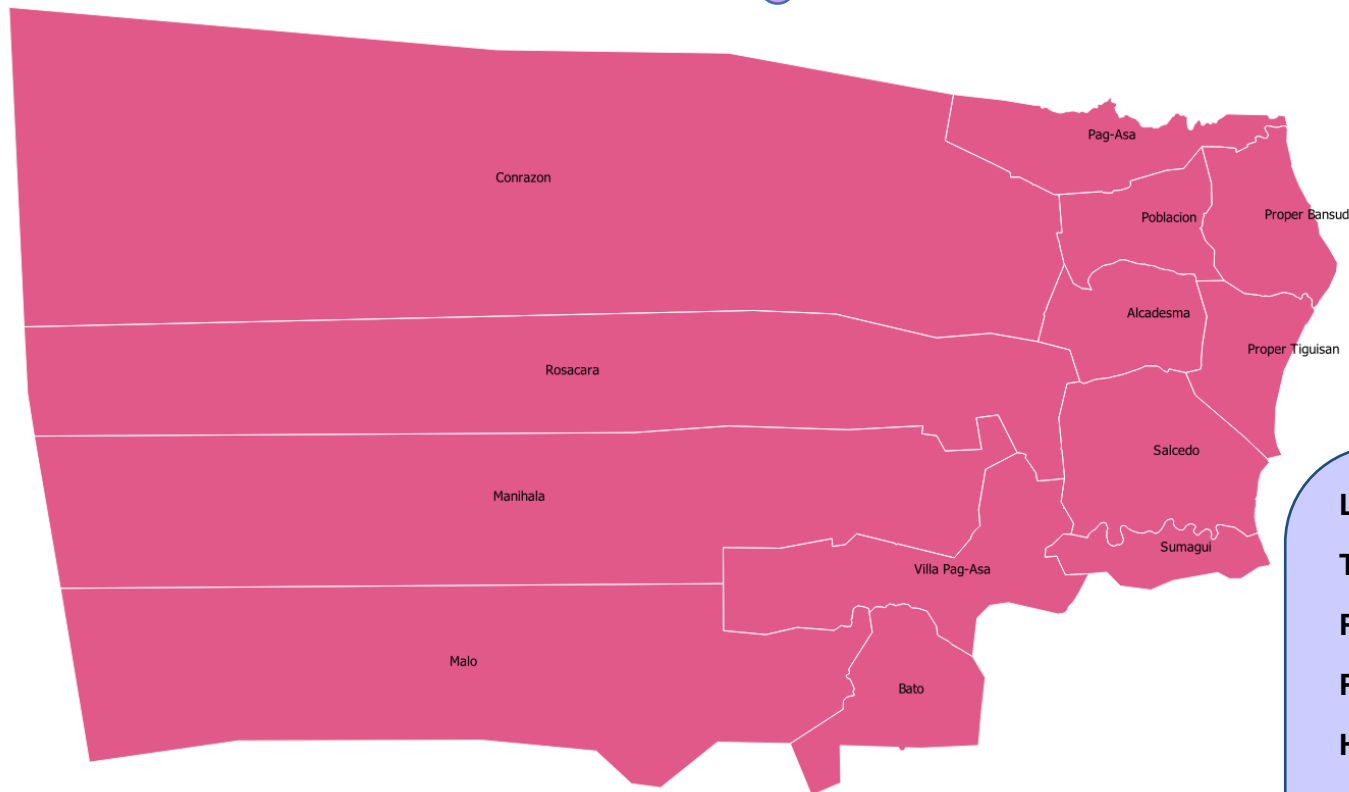

Land Area: 343.47 sq. km.

Total Population: 42,671

Population Growth Rate: 1.07

Population Density: 124 per sq. km.

Household Population: 42,540

Number of Households: 10,003

Average Household Size: 4.3

Note: Data as of May 1, 2020

Source: Philippine Statistics Authority, 2020
Census of Population and Housing

MAP OF MUNICIPALITY OF BONGABONG

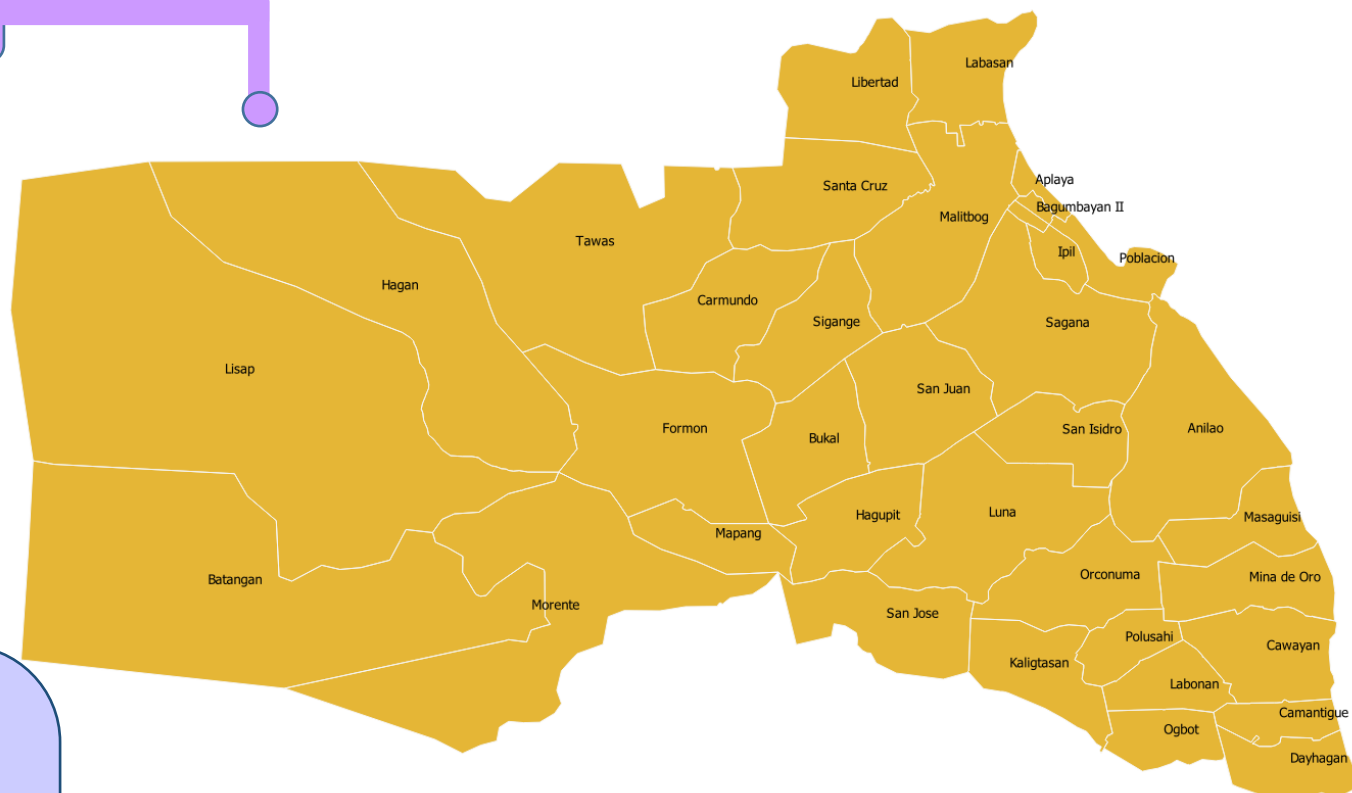

Land Area: 498.20 sq. km.

Total Population: 76,973

Population Growth Rate: 1.46

Population Density: 155 per sq. km.

Household Population: 76,876

Number of Households: 18,568

Average Household Size: 4.1

Note: Data as of May 1, 2020

Source: Philippine Statistics Authority, 2020
Census of Population and Housing

MAP OF MUNICIPALITY OF BULALACAO

Land Area: 321.86 sq. km.
Total Population: 44,366
Population Growth Rate: 2.77
Population Density: 138 per sq. km.
Household Population: 44,354
Number of Households: 9,865
Average Household Size: 4.5

Note: Data as of May 1, 2020

Source: Philippine Statistics Authority, 2020
 Census of Population and Housing

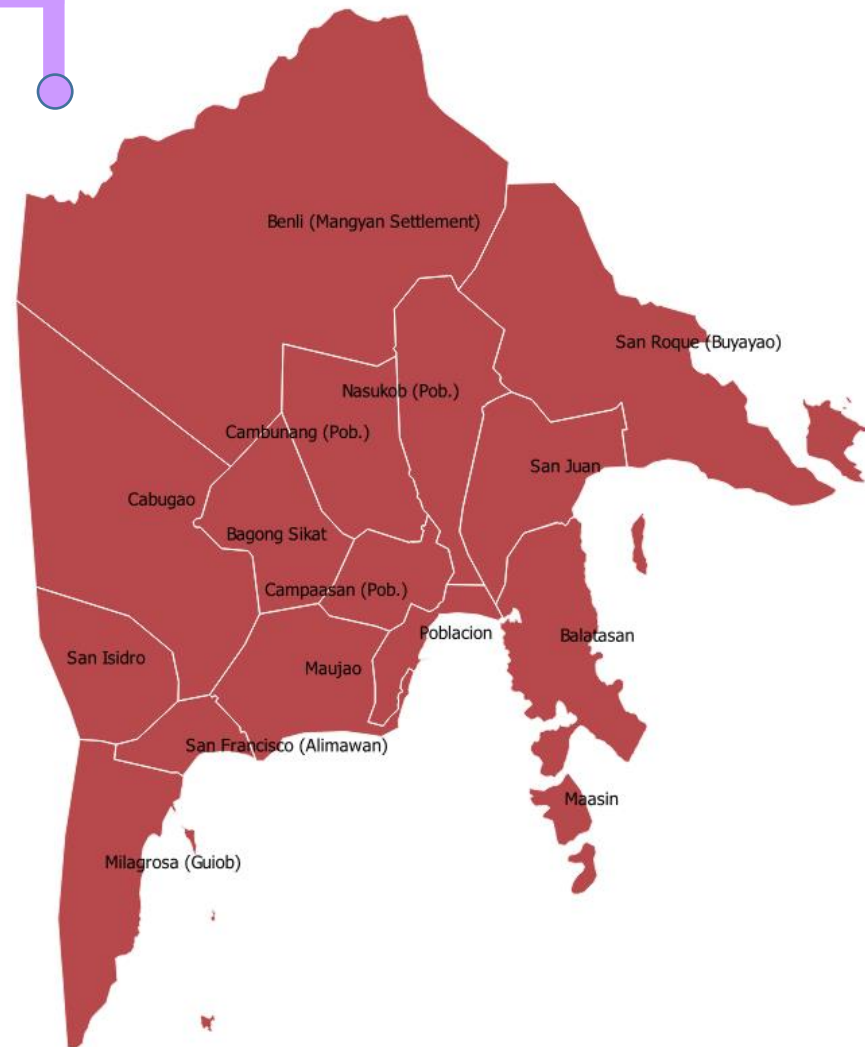

MAP OF CITY OF CALAPAN

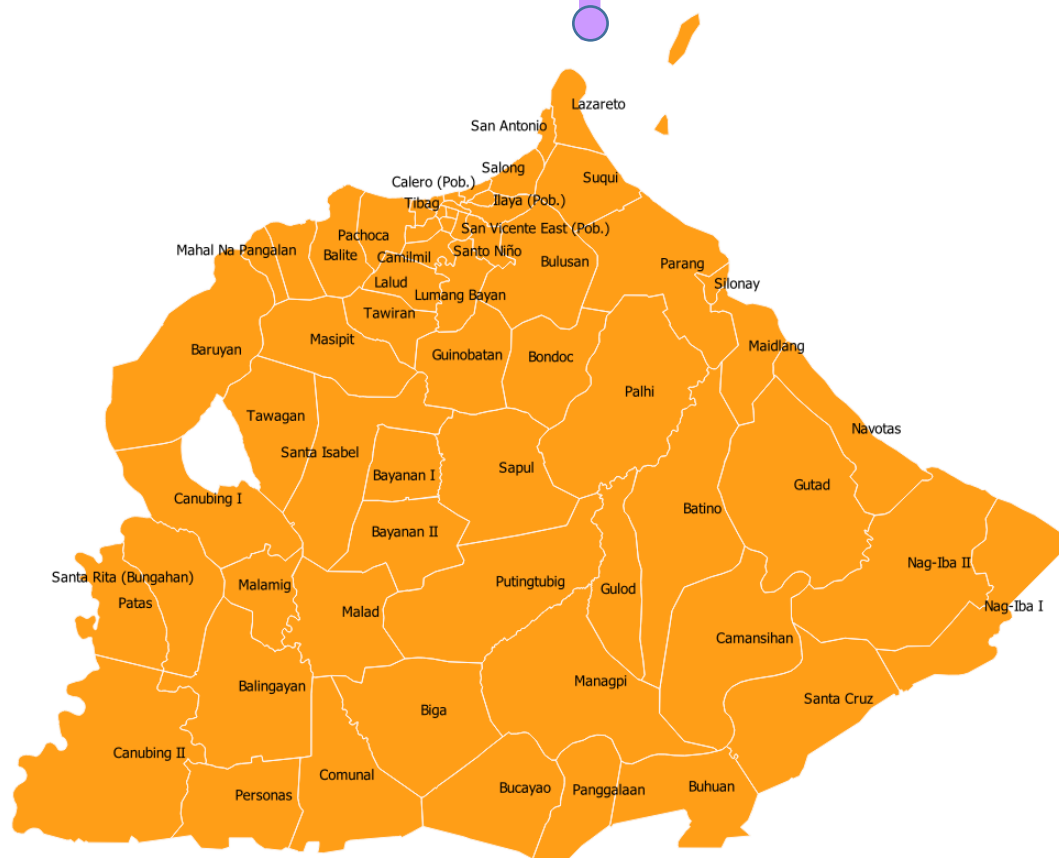

Land Area: 250.06 sq. km.

Total Population: 145,786

Population Growth Rate: 1.62

Population Density: 206 per sq. km.

Household Population: 145,180

Number of Households: 35,147

Average Household Size: 4.1

Note: Data as of May 1, 2020

Source: Philippine Statistics Authority, 2020
Census of Population and Housing

MAP OF MUNICIPALITY OF GLORIA

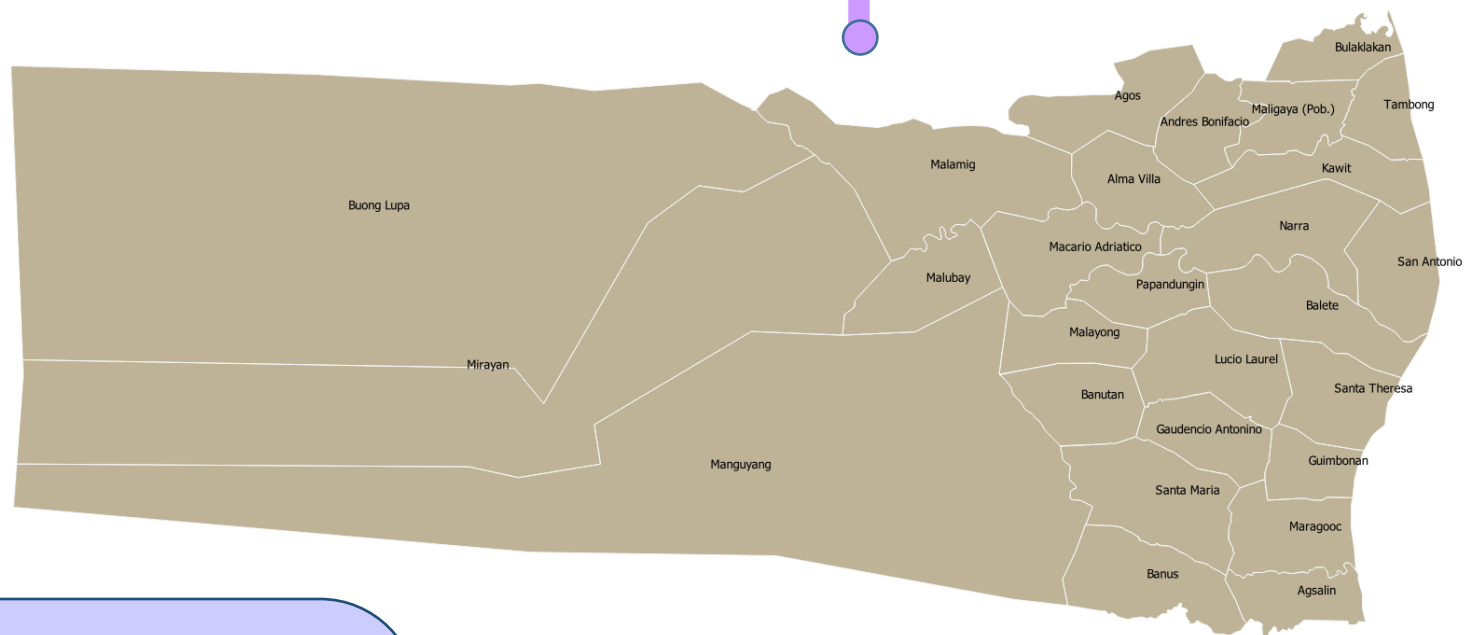

Land Area: 245.52 sq. km.

Total Population: 50,496

Population Growth Rate: 1.85

Population Density: 132 per sq. km.

Household Population: 50,418

Number of Households: 12,050

Average Household Size: 4.2

Note: Data as of May 1, 2020

Source: Philippine Statistics Authority, 2020
Census of Population and Housing

MAP OF MUNICIPALITY OF MANSALAY



Land Area: 446.62 sq. km.

Total Population: 59,114

Population Growth Rate: 1.35

Population Density: 218 per sq. km.

Household Population: 59,107

Number of Households: 13,332

Average Household Size: 4.4

Note: Data as of May 1, 2020

Source: Philippine Statistics Authority, 2020
Census of Population and Housing

**MAP OF MUNICIPALITY
OF NAUJAN**

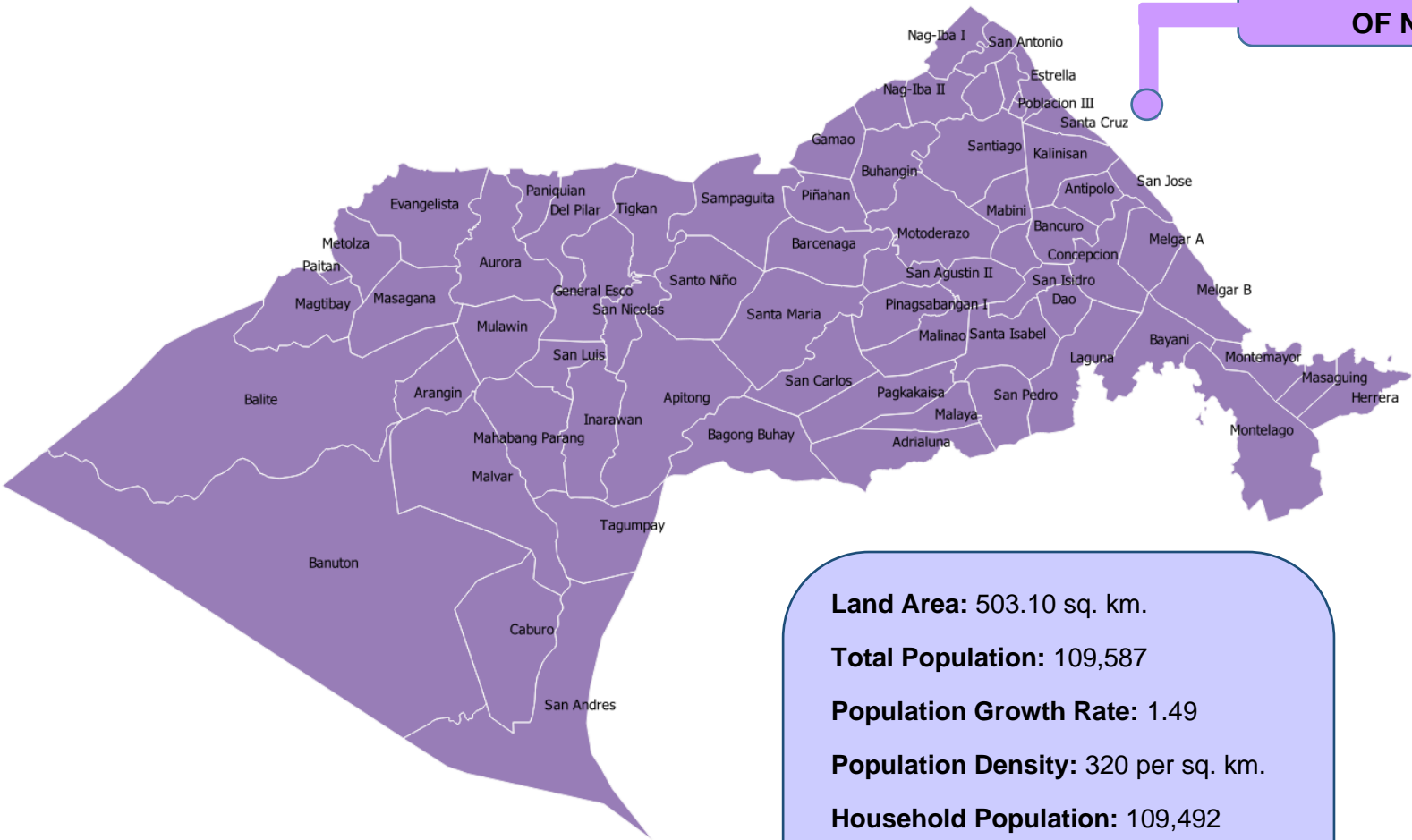

Land Area: 503.10 sq. km.

Total Population: 109,587

Population Growth Rate: 1.49

Population Density: 320 per sq. km.

Household Population: 109,492

Number of Households: 26,504

Average Household Size: 4.1

***Note:** Data as of May 1, 2020*

***Source:** Philippine Statistics Authority, 2020 Census of Population and Housing*

MAP OF MUNICIPALITY OF PINAMALAYAN

Land Area: 282.26 sq. km.

Total Population: 90,383

Population Growth Rate: 1.02

Population Density: 223 per sq. km.

Household Population: 90,105

Number of Households: 21,322

Average Household Size: 4.2

Note: Data as of May 1, 2020

Source: Philippine Statistics Authority, 2020
Census of Population and Housing

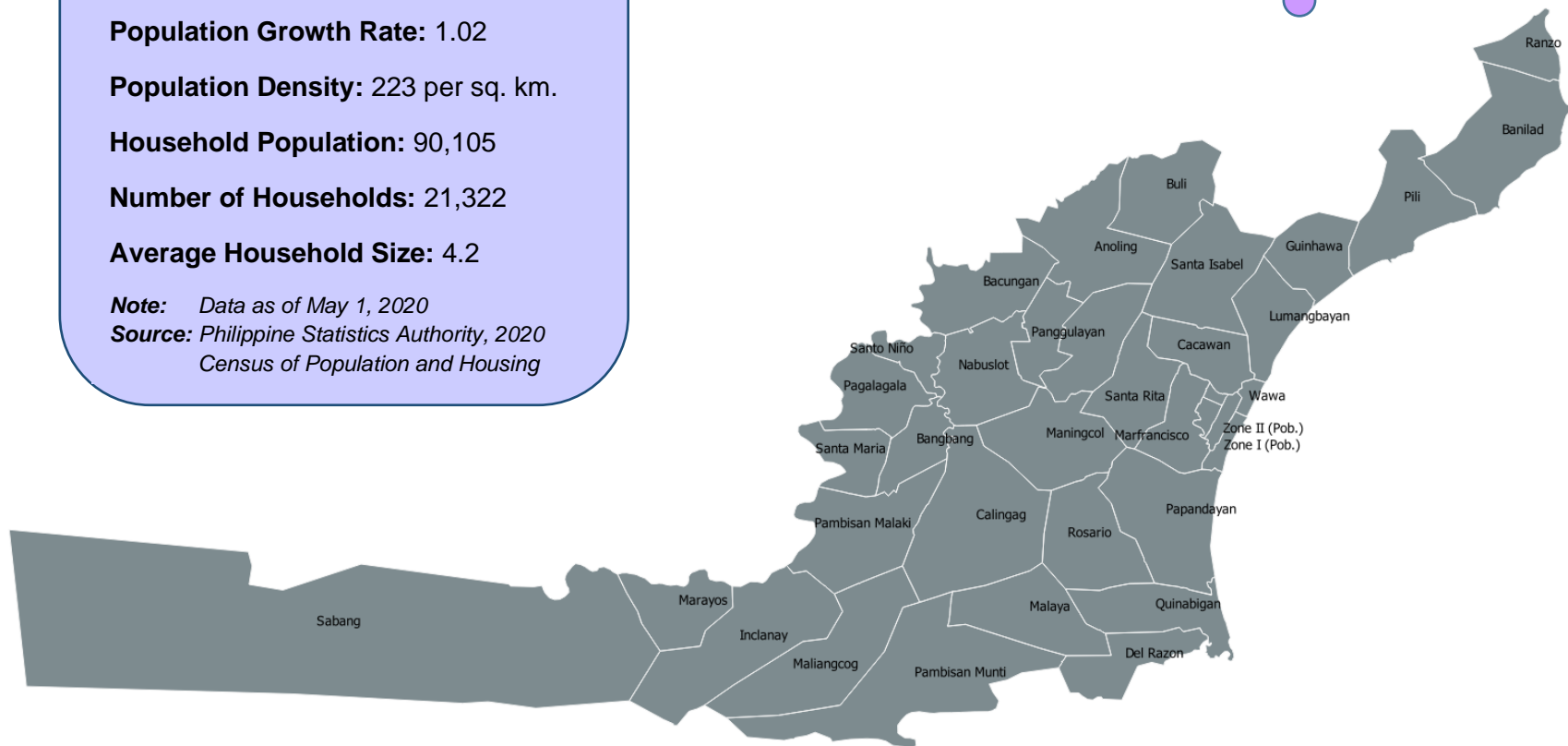

MAP OF MUNICIPALITY OF POLA



Land Area: 159.34 sq. km.

Total Population: 35,455

Population Growth Rate: 0.72

Population Density: 169 per sq. km.

Household Population: 35,455

Number of Households: 8,965

Average Household Size: 4.0

Note: Data as of May 1, 2020

Source: Philippine Statistics Authority, 2020
Census of Population and Housing

MAP OF MUNICIPALITY OF PUERTO GALERA

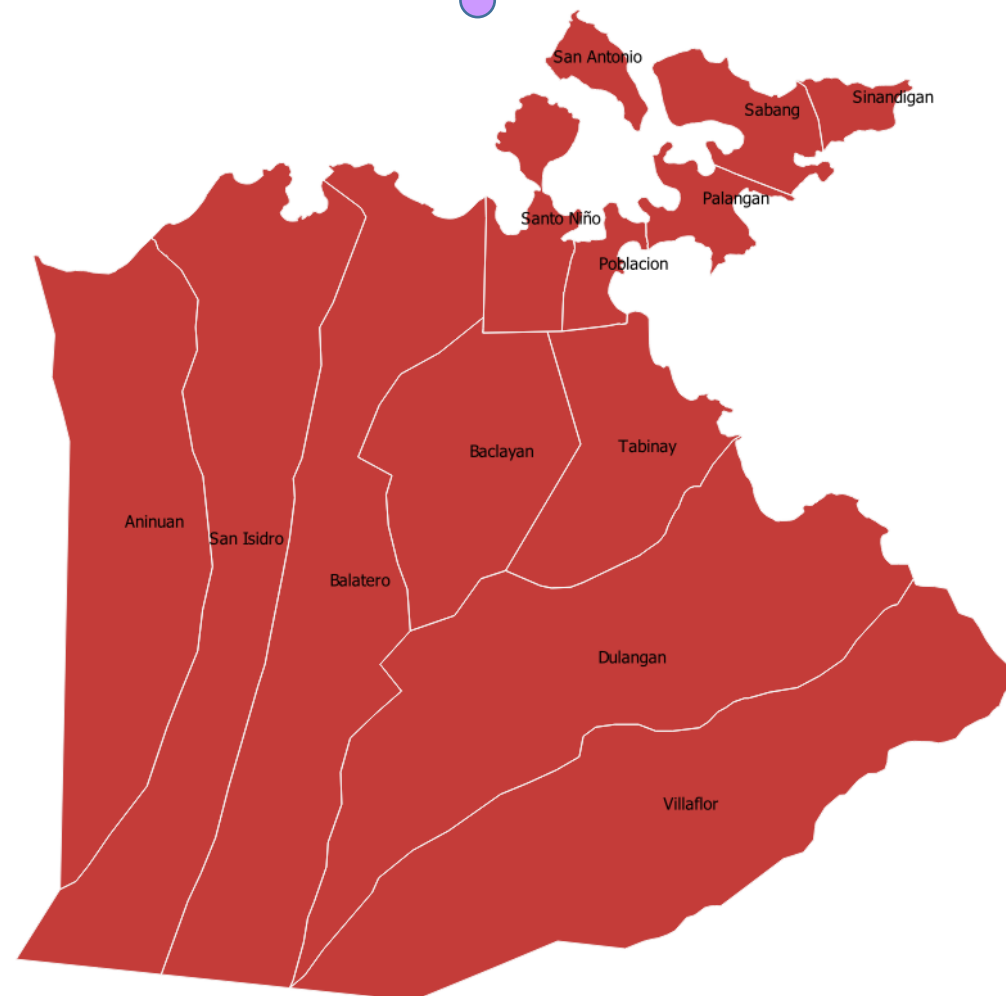

Land Area: 247.85 sq. km.

Total Population: 41,961

Population Growth Rate: 2.58

Population Density: 690 per sq. km.

Household Population: 41,650

Number of Households: 9,944

Average Household Size: 4.2

Note: Data as of May 1, 2020

Source: Philippine Statistics Authority, 2020
Census of Population and Housing

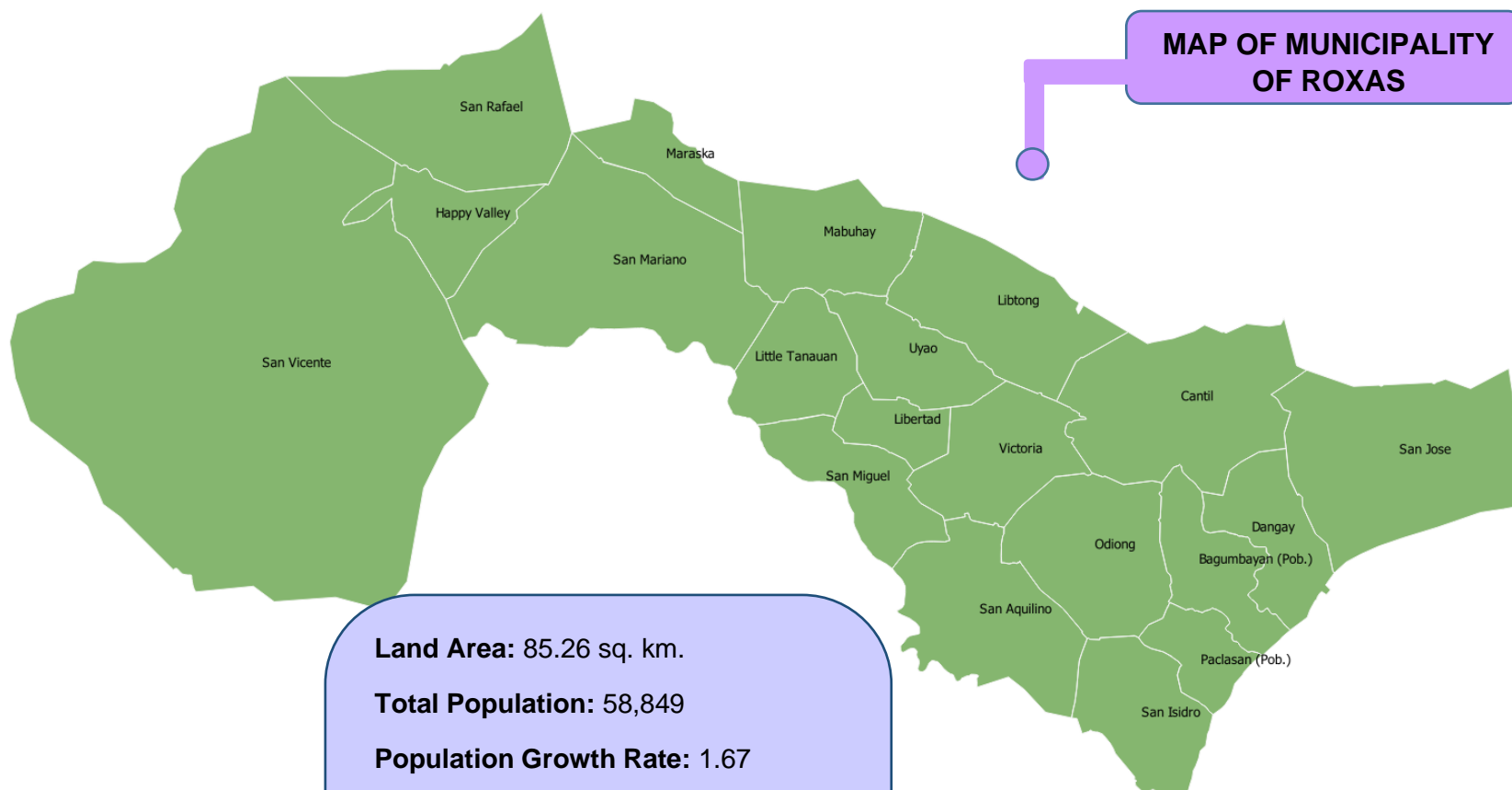

Land Area: 85.26 sq. km.

Total Population: 58,849

Population Growth Rate: 1.67

Population Density: 56 per sq. km.

Household Population: 58,815

Number of Households: 13,564

Average Household Size: 4.3

Note: Data as of May 1, 2020

Source: Philippine Statistics Authority, 2020
Census of Population and Housing

**MAP OF MUNICIPALITY
OF SAN TEODORO**

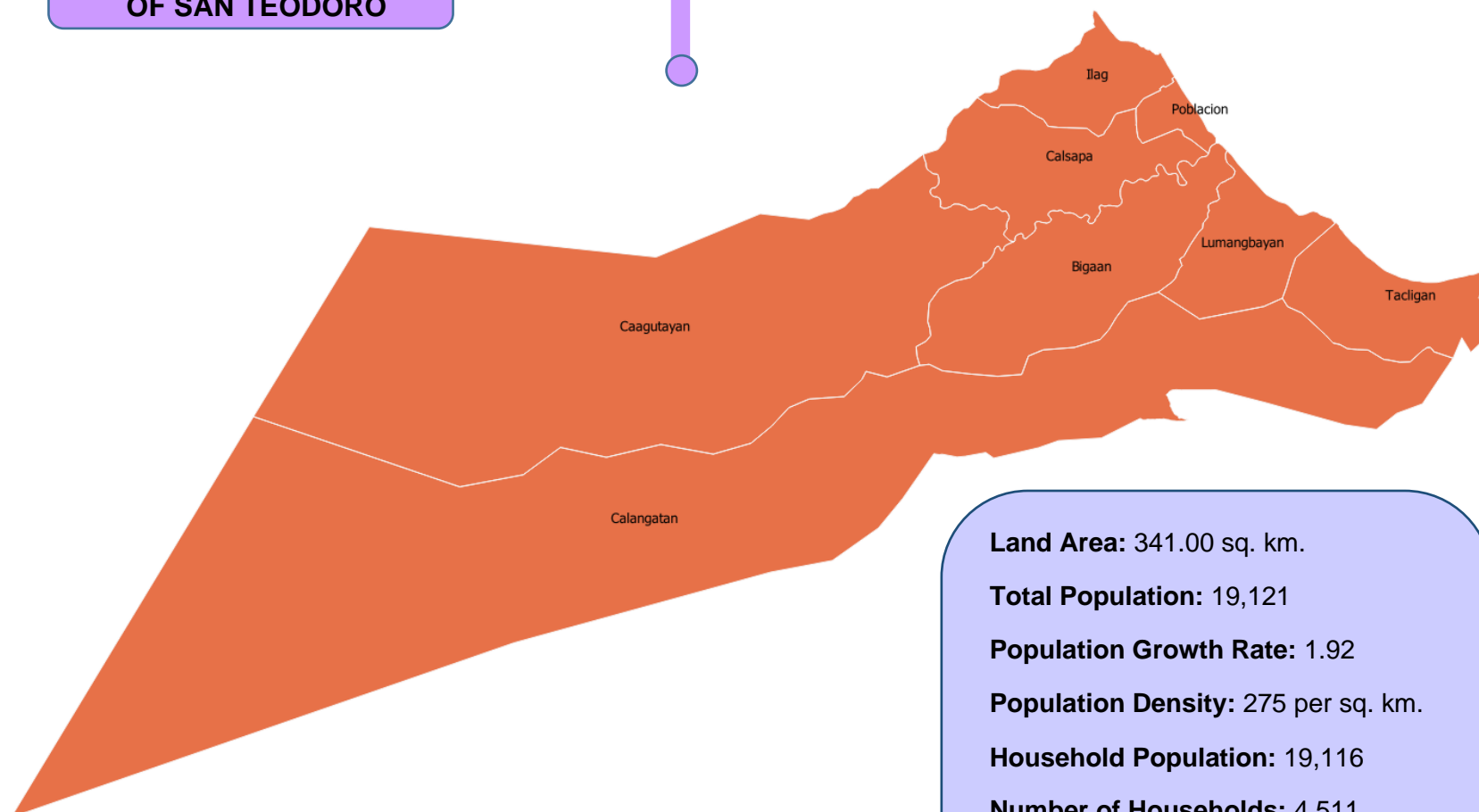

Land Area: 341.00 sq. km.

Total Population: 19,121

Population Growth Rate: 1.92

Population Density: 275 per sq. km.

Household Population: 19,116

Number of Households: 4,511

Average Household Size: 4.2

Note: Data as of May 1, 2020

Source: Philippine Statistics Authority, 2020
Census of Population and Housing

MAP OF MUNICIPALITY OF SOCORRO

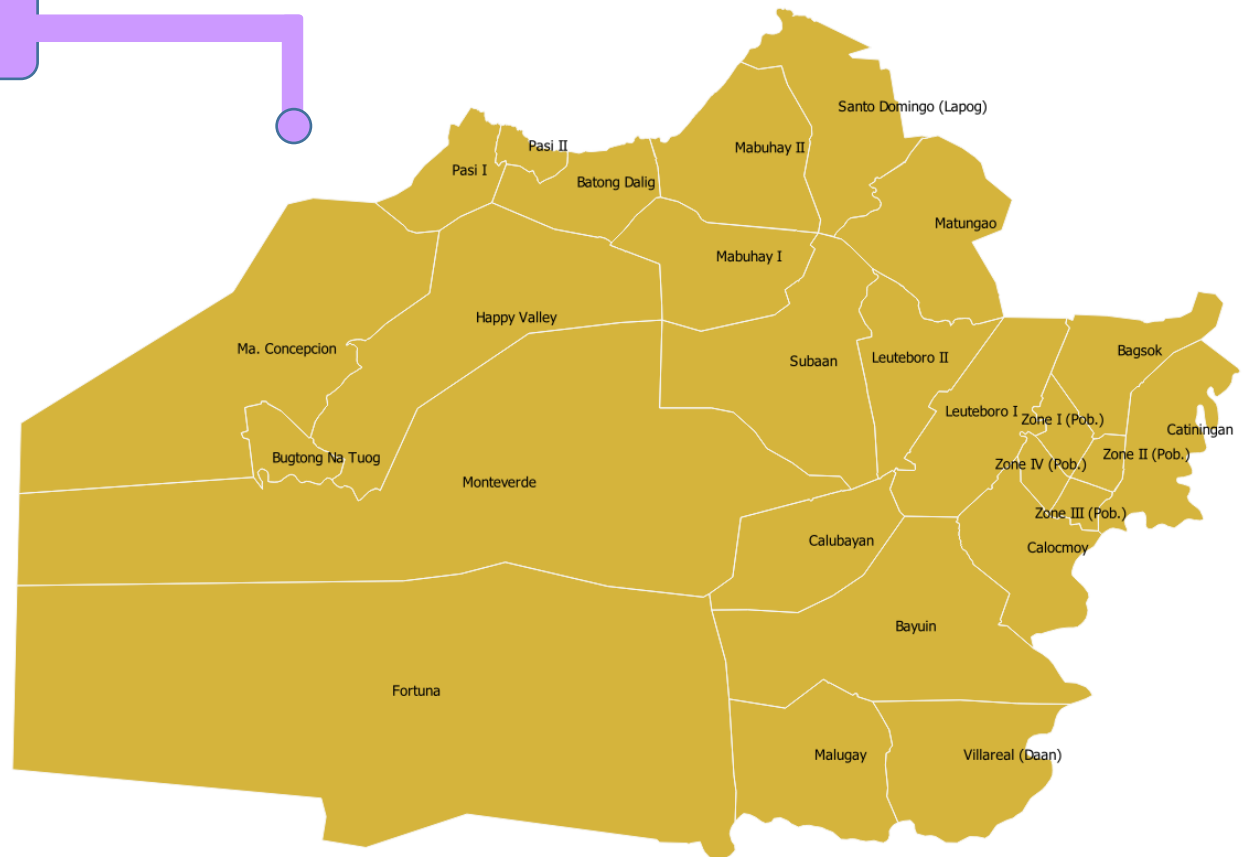

Land Area: 151.38 sq. km.

Total Population: 41,585

Population Growth Rate: 0.81

Population Density: 357 per sq. km.

Household Population: 41,585

Number of Households: 9,869

Average Household Size: 4.2

Note: Data as of May 1, 2020

Source: Philippine Statistics Authority, 2020
Census of Population and Housing

MAP OF MUNICIPALITY
OF VICTORIA



Land Area: 146.23 sq. km.
Total Population: 52,175
Population Growth Rate: 0.77
Population Density: 583 per sq. km.
Household Population: 52,158
Number of Households: 12,250
Average Household Size: 4.3

Note: Data as of May 1, 2020
Source: Philippine Statistics Authority, 2020
Census of Population and Housing

CHAPTER 1

GENERAL INFORMATION

CHAPTER CONTENTS

	Page
TABLE 1.1 Maximum and Minimum Temperature by Month, Oriental Mindoro: 2017-2019	1 - 4
TABLE 1.2 Amount of Rainfall by Month, Oriental Mindoro: 2017-2019	1 - 5
TABLE 1.3 Number of Barangays and Land Area by City/Municipality, Oriental Mindoro: 2020.....	1 - 6
TABLE 1.4 Total Population, Number of Households and Population Density by City/Municipality, Oriental Mindoro: 2020	1 - 7
TABLE 1.5 Projected Mid-Year Population by Five-Year Age Group, Sex, and Percentage Share Based on 2015 Census of Population, Oriental Mindoro: 2021-2025	1 - 8
TABLE 1.6 Projected Mid-Year Population Based on 2015 Census of Population by City/Municipality, Oriental Mindoro: 2021-2025	1 - 13
TABLE 1.7 Total Population by City/Municipality, Oriental Mindoro: Censal Years 2000-2020	1 - 14
TABLE 1.8 Annual Population Growth Rates by City/Municipality, Oriental Mindoro: Censal Years 2000-2020.....	1 - 15
TABLE 1.9 Total Population by Single-Year Age and Sex, Oriental Mindoro: Census Year 2020	1 - 16
TABLE 1.10 Household Population by Single-Year Age and Sex, Oriental Mindoro: Census Year 2020	1 - 200
TABLE 1.11 Household Population 10 Years Old and Over by Marital Status, Sex, and Age Group, Oriental Mindoro: 2020	1 - 24
TABLE 1.12 Average Annual Family Income and Expenditure, Oriental Mindoro: 2006, 2009, 2012, 2015, 2018, and 2021.....	1 - 27

TABLE 1.13	Annual Per Capita Poverty Threshold and Poverty Incidence Among Families and Population, Oriental Mindoro: 2006, 2009, 2012, 2015, 2018, and 2021	1 - 28
TABLE 1.14	Annual Per Capita Poverty Food Threshold and Subsistence Incidence Among Families and Population, Oriental Mindoro: 2006, 2009, 2012, 2015, 2018, and 2021	1 - 29
TABLE 1.15	Consumer Price Index, Inflation Rate and Purchasing Power of the Peso by Month, Oriental Mindoro: 2019-2022.....	1 - 30
TABLE 1.16	Number of Registered Voters by Sex and City/Municipality, Oriental Mindoro: 2016 and 2019 (National and Local Elections)	1 - 34
TABLE 1.17	Number of Clustered Precincts, Voters Who Actually Voted and Voters' Turnout by City/Municipality, Oriental Mindoro: 2019 (National and Local Elections)	1 - 35

CHAPTER HIGHLIGHTS

- In 2019, the province had an average rainfall of 129.2 mm. Meanwhile, the average maximum and minimum temperatures, in degree Celsius, were recorded at 32.3 and 23.9, respectively.
- The Province of Oriental Mindoro, with a total land area of 4,238 sq. km., is composed of 1 city, 14 municipalities, and 426 barangays. Naujan is the biggest municipality with a land area of 503.1 sq. km., followed by Municipality of Bongabong with a land area of 498.2 sq. km.
- The total population of the Province of Oriental Mindoro was 908,339 based on the results of the 2020 Census of Population and Housing (CPH). This was higher by 64,280 or 7.6 percent compared with the total population of 844,059 in 2015.
- The province registered an annual population growth rate (APGR) of 1.56 percent from 2015 to 2020 and 1.46 percent from 2010 to 2020.
- Of the 716,018 household population 10 years old and over, there were 279,625 or 39.1 percent that were single or never-married based on the result of 2020 Census of Population and Housing. Moreover, more males (153,145) were single than females (126,480).
- By July 2025, the total population of the Province of Oriental Mindoro is projected to reach 946,174. Among these, males will register 50.8 percent share while females will account for a 49.2 percent share.
- The number of registered voters in the Province of Oriental Mindoro reached 513,542 in 2019. Of the total number, more females (262,186) were registered than males (251,356). Among the city/municipalities of Oriental Mindoro, City of Calapan registered the highest number of registered voters with 83,588.
- During the 2019 national and local elections, the province had 741 clustered precincts and registered a 75.8 percent voter's turnout. Among the city/municipalities, Bulalacao recorded the highest voter's turnout of 79.5 percent.

TABLE 1.1 Maximum and Minimum Temperature by Month, Oriental Mindoro: 2017-2019

(Temperature in Degrees Celsius)

Month	Max Temperature			Min Temperature		
	2017	2018	2019	2017	2018	2019
January	29.5	29.3	30.2	22.8	22.9	22.3
February	29.4	30.4	31.4	22.6	23.2	22.6
March	30.6	30.9	32.3	23.2	23.6	23.1
April	32.1	32.4	33.0	23.9	24.3	23.8
May	33.3	33.5	34.0	24.4	24.8	25.1
June	32.9	32.1	33.5	24.2	24.3	24.7
July	31.1	31.2	32.6	23.4	23.8	24.3
August	32.0	31.6	32.2	23.8	24.0	24.3
September	32.0	32.2	32.2	23.9	24.0	24.3
October	...	32.1	32.7	...	23.9	24.1
November	30.6	31.6	32.3	23.6	23.7	23.9
December	29.8	30.3	31.3	23.1	23.1	23.8

Note: Ellipsis (...) means no data available**Source:** Department of Science and Technology-Philippine Atmospheric, Geophysical and Astronomical Services Administration, Oriental Mindoro Station

TABLE 1.2 Amount of Rainfall by Month, Oriental Mindoro: 2017-2019

(Rainfall in Millimeters)

Month	Amount of Rainfall		
	2017	2018	2019
January	134.6	160.6	65.4
February	40.6	115.2	6.9
March	20.7	30.0	4.7
April	143.8	68.4	80.7
May	276.3	321.4	72.2
June	274.7	192.3	212.5
July	378.2	321.3	182.0
August	214.6	79.2	174.1
September	250.9	118.1	153.2
October	...	193.1	197.1
November	568.9	143.0	163.8
December	286.4	305.8	237.9

Note: Ellipsis (...) means no data available**Source:** Department of Science and Technology-Philippine Atmospheric, Geophysical and Astronomical Services Administration, Oriental Mindoro Station

TABLE 1.3 Number of Barangays and Land Area by City/Municipality, Oriental Mindoro: 2020

Province/City/ Municipality	Number of Barangays	Land Area (sq. km)	Percentage Share
ORIENTAL MINDORO	426	4,238.4	100.0
Baco	27	216.2	5.1
Bansud	13	343.5	8.1
Bongabong	36	498.2	11.8
Bulalacao (San Pedro)	15	321.9	7.6
City of Calapan (Capital)	62	250.1	5.9
Gloria	27	245.5	5.8
Mansalay	17	446.6	10.5
Naujan	70	503.1	11.9
Pinamalayan	37	282.3	6.7
Pola	23	159.3	3.8
Puerto Galera	13	247.9	5.8
Roxas	20	85.3	2.0
San Teodoro	8	341.0	8.0
Socorro	26	151.4	3.6
Victoria	32	146.2	3.5

Note: Totals may not add up due to rounding

Source: Philippine Statistics Authority, *2020 Census of Population and Housing (CPH)*

Land Management Bureau, Department of Environment and Natural Resources, 2013 Masterlist of Land Areas of Cities and Municipalities

TABLE 1.4 Total Population, Number of Households and Population Density by City/Municipality, Oriental Mindoro: 2020

Province/City/ Municipality	Total Population	Percentage Share	Number of Households	Population Density
ORIENTAL MINDORO	908,339	100.0	215,076	214
Baco	39,817	4.4	9,182	184
Bansud	42,671	4.7	10,003	124
Bongabong	76,973	8.5	18,568	155
Bulalacao (San Pedro)	44,366	4.9	9,865	138
City of Calapan (Capital)	145,786	16.0	35,147	206
Gloria	50,496	5.6	12,050	132
Mansalay	59,114	6.5	13,332	218
Naujan	109,587	12.1	26,504	320
Pinamalayan	90,383	10.0	21,322	223
Pola	35,455	3.9	8,965	169
Puerto Galera	41,961	4.6	9,944	690
Roxas	58,849	6.5	13,564	56
San Teodoro	19,121	2.1	4,511	275
Socorro	41,585	4.6	9,869	357
Victoria	52,175	5.7	12,250	583

Note: Totals may not add up due to rounding

Source: Philippine Statistics Authority, *2020 Census of Population and Housing (CPH)*

TABLE 1.5 Projected Mid-Year Population by Five-Year Age Group, Sex, and Percentage Share Based on 2015 Census of Population, Oriental Mindoro: 2021-2025

Year/ Age Group	Both Sexes	Male		Female	
		Frequency	Percent	Frequency	Percent

July 1, 2021

All Ages	911,307	462,768	50.8	448,539	49.2
0-4	103,982	53,576	51.5	50,406	48.5
5-9	104,888	54,070	51.6	50,818	48.4
10-14	100,375	51,776	51.6	48,599	48.4
15-19	86,793	44,467	51.2	42,326	48.8
20-24	75,337	38,381	50.9	36,956	49.1
25-29	72,062	36,393	50.5	35,669	49.5
30-34	66,337	33,987	51.2	32,350	48.8
35-39	56,117	28,803	51.3	27,314	48.7
40-44	48,921	25,010	51.1	23,911	48.9
45-49	44,749	22,959	51.3	21,790	48.7
50-54	39,443	20,220	51.3	19,223	48.7
55-59	33,788	17,054	50.5	16,734	49.5
60-64	26,982	13,393	49.6	13,589	50.4
65-69	20,456	9,581	46.8	10,875	53.2
70-74	13,921	6,306	45.3	7,615	54.7
75-79	9,078	3,767	41.5	5,311	58.5
80 and over	8,078	3,025	37.4	5,053	62.6

Continued

Table 1.5 - Continued

Year/ Age Group	Both Sexes	Male		Female	
		Frequency	Percent	Frequency	Percent
July 1, 2022					
All Ages	920,817	467,649	50.8	453,168	49.2
0-4	104,923	54,031	51.5	50,892	48.5
5-9	105,488	54,385	51.6	51,103	48.4
10-14	100,890	52,035	51.6	48,855	48.4
15-19	86,373	44,181	51.2	42,192	48.8
20-24	75,493	38,440	50.9	37,053	49.1
25-29	73,646	37,203	50.5	36,443	49.5
30-34	67,947	34,845	51.3	33,102	48.7
35-39	56,488	28,985	51.3	27,503	48.7
40-44	49,069	25,033	51.0	24,036	49.0
45-49	45,040	23,110	51.3	21,930	48.7
50-54	39,938	20,477	51.3	19,461	48.7
55-59	34,375	17,382	50.6	16,993	49.4
60-64	27,660	13,773	49.8	13,887	50.2
65-69	21,224	9,991	47.1	11,233	52.9
70-74	14,542	6,649	45.7	7,893	54.3
75-79	9,402	3,951	42.0	5,451	58.0
80 and over	8,319	3,178	38.2	5,141	61.8

Continued

Table 1.5 - Continued

Year/ Age Group	Both Sexes	Male		Female	
		Frequency	Percent	Frequency	Percent
July 1, 2023					
All Ages	929,790	472,262	50.8	457,528	49.2
0-4	105,801	54,453	51.5	51,348	48.5
5-9	106,019	54,664	51.6	51,355	48.4
10-14	101,334	52,258	51.6	49,076	48.4
15-19	85,876	43,854	51.1	42,022	48.9
20-24	75,597	38,472	50.9	37,125	49.1
25-29	75,209	38,003	50.5	37,206	49.5
30-34	69,541	35,696	51.3	33,845	48.7
35-39	56,824	29,150	51.3	27,674	48.7
40-44	49,179	25,036	50.9	24,143	49.1
45-49	45,298	23,245	51.3	22,053	48.7
50-54	40,408	20,721	51.3	19,687	48.7
55-59	34,944	17,702	50.7	17,242	49.3
60-64	28,330	14,150	49.9	14,180	50.1
65-69	21,989	10,400	47.3	11,589	52.7
70-74	15,161	6,993	46.1	8,168	53.9
75-79	9,724	4,134	42.5	5,590	57.5
80 and over	8,556	3,331	38.9	5,225	61.1

Continued

Table 1.5 - Continued

Year/ Age Group	Both Sexes	Male		Female	
		Frequency	Percent	Frequency	Percent

July 1, 2024

All Ages	938,262	476,620	50.8	461,642	49.2
0-4	106,619	54,843	51.4	51,776	48.6
5-9	106,481	54,908	51.6	51,573	48.4
10-14	101,710	52,445	51.6	49,265	48.4
15-19	85,303	43,486	51.0	41,817	49.0
20-24	75,648	38,477	50.9	37,171	49.1
25-29	76,753	38,794	50.5	37,959	49.5
30-34	71,120	36,540	51.4	34,580	48.6
35-39	57,128	29,298	51.3	27,830	48.7
40-44	49,255	25,020	50.8	24,235	49.2
45-49	45,526	23,364	51.3	22,162	48.7
50-54	40,858	20,955	51.3	19,903	48.7
55-59	35,498	18,015	50.7	17,483	49.3
60-64	28,990	14,522	50.1	14,468	49.9
65-69	22,754	10,811	47.5	11,943	52.5
70-74	15,782	7,339	46.5	8,443	53.5
75-79	10,045	4,318	43.0	5,727	57.0
80 and over	8,792	3,485	39.6	5,307	60.4

Continued

Table 1.5 - Concluded

Year/ Age Group	Both Sexes	Male		Female	
		Frequency	Percent	Frequency	Percent
July 1, 2025					
All Ages	946,174	480,699	50.8	465,475	49.2
0-4	107,370	55,198	51.4	52,172	48.6
5-9	106,874	55,116	51.6	51,758	48.4
10-14	102,018	52,597	51.6	49,421	48.4
15-19	84,661	43,081	50.9	41,580	49.1
20-24	75,646	38,454	50.8	37,192	49.2
25-29	78,266	39,570	50.6	38,696	49.4
30-34	72,675	37,373	51.4	35,302	48.6
35-39	57,397	29,428	51.3	27,969	48.7
40-44	49,297	24,987	50.7	24,310	49.3
45-49	45,723	23,468	51.3	22,255	48.7
50-54	41,281	21,176	51.3	20,105	48.7
55-59	36,031	18,318	50.8	17,713	49.2
60-64	29,638	14,890	50.2	14,748	49.8
65-69	23,512	11,219	47.7	12,293	52.3
70-74	16,400	7,685	46.9	8,715	53.1
75-79	10,362	4,501	43.4	5,861	56.6
80 and over	9,023	3,638	40.3	5,385	59.7

Source: Philippine Statistics Authority, *Updated Projected Mid-Year Population based on 2015 POPCEN in collaboration with the Interagency Committee on Population and Housing Statistics*

TABLE 1.6 Projected Mid-Year Population Based on 2015 Census of Population by City/Municipality, Oriental Mindoro: 2021-2025

Province/City/ Municipality	1-Jul-21	1-Jul-22	1-Jul-23	1-Jul-24	1-Jul-25
ORIENTAL MINDORO	911,307	920,817	929,790	938,262	946,174
Baco	39,544	39,846	40,122	40,373	40,597
Bansud	43,912	44,308	44,676	45,017	45,330
Bongabong	78,307	79,202	80,051	80,858	81,616
Bulalacao (San Pedro)	45,858	46,982	48,102	49,220	50,330
City of Calapan (Capital)	144,809	146,351	147,806	149,178	150,459
Gloria	48,472	48,942	49,381	49,791	50,170
Mansalay	57,530	57,899	58,230	58,522	58,774
Naujan	112,755	114,188	115,559	116,873	118,121
Pinamalayan	90,954	91,546	92,077	92,547	92,953
Pola	36,505	36,722	36,914	37,081	37,223
Puerto Galera	41,552	42,338	43,109	43,868	44,611
Roxas	56,870	57,363	57,818	58,239	58,622
San Teodoro	20,462	20,873	21,278	21,678	22,070
Socorro	41,049	41,280	41,481	41,655	41,800
Victoria	52,728	52,976	53,187	53,362	53,498

Note: Details for the Municipality level may not add up to Province totals due to rounding.

Source: Philippine Statistics Authority, *Updated Projected Mid-Year Population based on 2015 POPCEN in collaboration with the Interagency Committee on Population and Housing Statistics*

TABLE 1.7 Total Population by City/Municipality, Oriental Mindoro: Censal Years 2000-2020

Province/City/ Municipality	2000	2007	2010	2015	2020
ORIENTAL MINDORO	681,818	735,769	785,602	844,059	908,339
Baco	30,167	34,127	35,060	37,215	39,817
Bansud	35,032	35,664	38,341	40,992	42,671
Bongabong	59,477	61,127	66,569	72,073	76,973
Bulalacao (San Pedro)	27,698	30,188	33,754	39,107	44,366
City of Calapan (Capital)	105,910	116,976	124,173	133,893	145,786
Gloria	38,667	40,561	42,012	45,073	50,496
Mansalay	39,041	43,974	51,705	54,533	59,114
Naujan	83,892	90,629	94,497	102,998	109,587
Pinamalayan	72,951	77,119	81,666	86,172	90,383
Pola	31,938	32,635	32,984	34,701	35,455
Puerto Galera	21,925	28,035	32,521	36,606	41,961
Roxas	41,265	46,711	49,854	53,201	58,849
San Teodoro	13,806	15,039	15,810	17,904	19,121
Socorro	37,176	38,052	38,348	39,099	41,585
Victoria	42,873	44,932	48,308	50,492	52,175

Source: Philippine Statistics Authority, *Various Census Reports*

TABLE 1.8 Annual Population Growth Rates by City/Municipality, Oriental Mindoro: Censal Years 2000-2020

(Growth Rates in percent)

Province/City/ Municipality	2000-2007	2007-2010	2000-2010	2010-2015	2015-2020	2010-2020
ORIENTAL MINDORO	1.06	2.41	1.43	1.38	1.56	1.46
Baco	1.71	0.99	1.51	1.14	1.43	1.28
Bansud	0.25	2.67	0.91	1.28	0.85	1.07
Bongabong	0.38	3.15	1.13	1.52	1.39	1.46
Bulalacao (San Pedro)	1.19	4.14	2.00	2.84	2.69	2.77
City of Calapan (Capital)	1.38	2.19	1.60	1.44	1.81	1.62
Gloria	0.66	1.29	0.83	1.35	2.42	1.85
Mansalay	1.65	6.06	2.85	1.02	1.71	1.35
Naujan	1.07	1.53	1.20	1.65	1.31	1.49
Pinamalayan	0.77	2.10	1.13	1.03	1.01	1.02
Pola	0.30	0.39	0.32	0.97	0.45	0.72
Puerto Galera	3.45	5.54	4.02	2.28	2.91	2.58
Roxas	1.72	2.40	1.91	1.24	2.15	1.67
San Teodoro	1.19	1.83	1.36	2.40	1.39	1.92
Socorro	0.32	0.28	0.31	0.37	1.31	0.81
Victoria	0.65	2.67	1.20	0.85	0.69	0.77

Source: Philippine Statistics Authority, *Various Census Reports*

TABLE 1.9 Total Population by Single-Year Age and Sex, Oriental Mindoro: Census Year 2020

Single-Year Age	Both Sexes	Male		Female	
		Frequency	Percent	Frequency	Percent
All Ages	908,339	460,158	50.7	448,181	49.3
Under 1	18,564	9,671	52.1	8,893	47.9
1	18,266	9,419	51.6	8,847	48.4
2	18,561	9,523	51.3	9,038	48.7
3	18,843	9,772	51.9	9,071	48.1
4	18,308	9,452	51.6	8,856	48.4
5	18,415	9,513	51.7	8,902	48.3
6	19,260	10,010	52.0	9,250	48.0
7	19,916	10,449	52.5	9,467	47.5
8	20,423	10,597	51.9	9,826	48.1
9	20,120	10,437	51.9	9,683	48.1
10	20,494	10,634	51.9	9,860	48.1
11	20,705	10,546	50.9	10,159	49.1
12	20,368	10,470	51.4	9,898	48.6
13	19,004	9,837	51.8	9,167	48.2
14	19,221	9,833	51.2	9,388	48.8
15	19,430	10,101	52.0	9,329	48.0
16	18,945	9,771	51.6	9,174	48.4
17	18,678	9,523	51.0	9,155	49.0
18	17,807	9,007	50.6	8,800	49.4
19	18,727	9,505	50.8	9,222	49.2
20	17,753	9,052	51.0	8,701	49.0

Continued

Table 1.9 - Continued

Single-Year Age	Both Sexes	Male		Female	
		Frequency	Percent	Frequency	Percent
21	16,269	8,373	51.5	7,896	48.5
22	16,297	8,337	51.2	7,960	48.8
23	15,063	7,683	51.0	7,380	49.0
24	14,947	7,632	51.1	7,315	48.9
25	14,384	7,345	51.1	7,039	48.9
26	14,682	7,555	51.5	7,127	48.5
27	14,594	7,409	50.8	7,185	49.2
28	13,854	6,980	50.4	6,874	49.6
29	13,753	6,940	50.5	6,813	49.5
30	12,926	6,520	50.4	6,406	49.6
31	12,389	6,238	50.4	6,151	49.6
32	12,976	6,632	51.1	6,344	48.9
33	12,632	6,431	50.9	6,201	49.1
34	12,121	6,156	50.8	5,965	49.2
35	11,710	6,007	51.3	5,703	48.7
36	11,449	5,884	51.4	5,565	48.6
37	11,310	5,785	51.1	5,525	48.9
38	11,194	5,767	51.5	5,427	48.5
39	11,171	5,731	51.3	5,440	48.7
40	11,347	5,857	51.6	5,490	48.4

Continued

Table 1.9 - Continued

Single-Year Age	Both Sexes	Male		Female	
		Frequency	Percent	Frequency	Percent
41	10,458	5,281	50.5	5,177	49.5
42	10,510	5,486	52.2	5,024	47.8
43	10,161	5,242	51.6	4,919	48.4
44	10,112	5,277	52.2	4,835	47.8
45	9,571	5,041	52.7	4,530	47.3
46	9,209	4,749	51.6	4,460	48.4
47	9,614	4,966	51.7	4,648	48.3
48	9,015	4,589	50.9	4,426	49.1
49	8,998	4,612	51.3	4,386	48.7
50	9,176	4,717	51.4	4,459	48.6
51	8,503	4,317	50.8	4,186	49.2
52	7,746	3,935	50.8	3,811	49.2
53	7,970	4,045	50.8	3,925	49.2
54	7,497	3,805	50.8	3,692	49.2
55	7,378	3,686	50.0	3,692	50.0
56	7,003	3,599	51.4	3,404	48.6
57	7,155	3,596	50.3	3,559	49.7
58	6,213	3,073	49.5	3,140	50.5
59	6,537	3,256	49.8	3,281	50.2
60	6,517	3,180	48.8	3,337	51.2

Continued

Table 1.9 - Concluded

Single-Year Age	Both Sexes	Male		Female	
		Frequency	Percent	Frequency	Percent
61	6,169	2,995	48.5	3,174	51.5
62	5,650	2,745	48.6	2,905	51.4
63	5,301	2,523	47.6	2,778	52.4
64	5,059	2,470	48.8	2,589	51.2
65	4,888	2,291	46.9	2,597	53.1
66	4,347	2,079	47.8	2,268	52.2
67	4,109	1,931	47.0	2,178	53.0
68	3,499	1,629	46.6	1,870	53.4
69	3,578	1,609	45.0	1,969	55.0
70	3,195	1,407	44.0	1,788	56.0
71	2,943	1,234	41.9	1,709	58.1
72	2,674	1,175	43.9	1,499	56.1
73	2,480	958	38.6	1,522	61.4
74	2,245	880	39.2	1,365	60.8
75	1,744	653	37.4	1,091	62.6
76	1,648	642	39.0	1,006	61.0
77	1,707	651	38.1	1,056	61.9
78	1,441	538	37.3	903	62.7
79	1,349	454	33.7	895	66.3
80	8,094	2,458	30.4	5,636	69.6

Source: Philippine Statistics Authority, 2020 Census of Population and Housing

TABLE 1.10 Household Population by Single-Year Age and Sex, Oriental Mindoro: Census Year 2020

Single-Year Age	Both Sexes	Male		Female	
		Frequency	Percent	Frequency	Percent
All Ages	906,661	458,903	50.6	447,758	49.4
Under 1	18,562	9,670	52.1	8,892	47.9
1	18,259	9,417	51.6	8,842	48.4
2	18,557	9,520	51.3	9,037	48.7
3	18,842	9,771	51.9	9,071	48.1
4	18,306	9,451	51.6	8,855	48.4
5	18,413	9,511	51.7	8,902	48.3
6	19,255	10,008	52.0	9,247	48.0
7	19,911	10,446	52.5	9,465	47.5
8	20,420	10,597	51.9	9,823	48.1
9	20,118	10,437	51.9	9,681	48.1
10	20,489	10,633	51.9	9,856	48.1
11	20,699	10,543	50.9	10,156	49.1
12	20,363	10,467	51.4	9,896	48.6
13	19,000	9,835	51.8	9,165	48.2
14	19,216	9,829	51.2	9,387	48.8
15	19,425	10,101	52.0	9,324	48.0
16	18,935	9,762	51.6	9,173	48.4
17	18,661	9,509	51.0	9,152	49.0
18	17,793	8,997	50.6	8,796	49.4
19	18,680	9,476	50.7	9,204	49.3
20	17,716	9,031	51.0	8,685	49.0

Continued

Table 1.10 - Continued

Single-Year Age	Both Sexes	Male		Female	
		Frequency	Percent	Frequency	Percent
21	16,219	8,333	51.4	7,886	48.6
22	16,231	8,297	51.1	7,934	48.9
23	14,964	7,616	50.9	7,348	49.1
24	14,880	7,582	51.0	7,298	49.0
25	14,331	7,304	51.0	7,027	49.0
26	14,602	7,495	51.3	7,107	48.7
27	14,529	7,358	50.6	7,171	49.4
28	13,794	6,934	50.3	6,860	49.7
29	13,696	6,896	50.4	6,800	49.6
30	12,876	6,477	50.3	6,399	49.7
31	12,321	6,189	50.2	6,132	49.8
32	12,931	6,591	51.0	6,340	49.0
33	12,594	6,400	50.8	6,194	49.2
34	12,072	6,118	50.7	5,954	49.3
35	11,671	5,977	51.2	5,694	48.8
36	11,413	5,854	51.3	5,559	48.7
37	11,275	5,752	51.0	5,523	49.0
38	11,155	5,735	51.4	5,420	48.6
39	11,140	5,705	51.2	5,435	48.8
40	11,312	5,823	51.5	5,489	48.5

Continued

Table 1.10 - Continued

Single-Year Age	Both Sexes	Male		Female	
		Frequency	Percent	Frequency	Percent
41	10,425	5,254	50.4	5,171	49.6
42	10,488	5,470	52.2	5,018	47.8
43	10,143	5,228	51.5	4,915	48.5
44	10,079	5,252	52.1	4,827	47.9
45	9,550	5,024	52.6	4,526	47.4
46	9,180	4,725	51.5	4,455	48.5
47	9,590	4,943	51.5	4,647	48.5
48	8,996	4,574	50.8	4,422	49.2
49	8,989	4,604	51.2	4,385	48.8
50	9,161	4,704	51.3	4,457	48.7
51	8,487	4,303	50.7	4,184	49.3
52	7,738	3,929	50.8	3,809	49.2
53	7,949	4,027	50.7	3,922	49.3
54	7,490	3,801	50.7	3,689	49.3
55	7,365	3,678	49.9	3,687	50.1
56	6,991	3,587	51.3	3,404	48.7
57	7,143	3,587	50.2	3,556	49.8
58	6,206	3,068	49.4	3,138	50.6
59	6,521	3,245	49.8	3,276	50.2
60	6,509	3,176	48.8	3,333	51.2

Continued

Table 1.10 - Concluded

Single-Year Age	Both Sexes	Male		Female	
		Frequency	Percent	Frequency	Percent
61	6,160	2,988	48.5	3,172	51.5
62	5,637	2,735	48.5	2,902	51.5
63	5,296	2,521	47.6	2,775	52.4
64	5,058	2,469	48.8	2,589	51.2
65	4,877	2,284	46.8	2,593	53.2
66	4,347	2,079	47.8	2,268	52.2
67	4,105	1,929	47.0	2,176	53.0
68	3,497	1,628	46.6	1,869	53.4
69	3,574	1,607	45.0	1,967	55.0
70	3,192	1,404	44.0	1,788	56.0
71	2,942	1,233	41.9	1,709	58.1
72	2,670	1,175	44.0	1,495	56.0
73	2,480	958	38.6	1,522	61.4
74	2,241	878	39.2	1,363	60.8
75	1,744	653	37.4	1,091	62.6
76	1,644	639	38.9	1,005	61.1
77	1,705	650	38.1	1,055	61.9
78	1,439	538	37.4	901	62.6
79	1,349	454	33.7	895	66.3
80	8,078	2,455	30.4	5,623	69.6

Source: Philippine Statistics Authority, *2020 Census of Population and Housing*

TABLE 1.11 Household Population 10 Years Old and Over by Marital Status, Sex, and Age Group, Oriental Mindoro: 2020

Sex / Age Group	Household Population 10 Years Old and Over	Marital Status					
		Single	Married	Widowed	Divorced/ Separated	Common- Law/ Live-in	Unknown
Both Sexes	716,018	279,625	284,060	35,810	17,561	98,939	23
Below 20	193,261	183,063	2,803	43	332	7,018	2
20 - 24	80,010	49,237	11,787	103	1,008	17,873	2
25 - 29	70,952	22,909	25,884	237	1,774	20,145	3
30 - 34	62,794	10,490	33,981	464	2,345	15,512	2
35 - 39	56,654	5,274	36,905	714	2,461	11,296	4
40 - 44	52,447	3,083	37,566	1,194	2,408	8,191	5
45 - 49	46,305	1,867	34,509	1,775	2,080	6,073	1
50 - 54	40,825	1,278	30,651	2,752	1,660	4,484	-
55 - 59	34,226	795	25,060	3,768	1,358	3,244	1
60 - 64	28,660	560	19,713	5,121	1,040	2,226	-
65 - 69	20,400	396	12,670	5,315	592	1,427	-
70 - 74	13,525	257	7,040	5,193	276	758	1
75 - 79	7,881	153	3,321	3,913	134	359	1
80 years and over	8,078	263	2,170	5,218	93	333	1

Continued

Table 1.11 - Continued

Sex / Age Group	Household Population 10 Years Old and Over	Marital Status					
		Single	Married	Widowed	Divorced/ Separated	Common- Law/ Live-in	Unknown
Male	360,075	153,145	142,592	7,730	6,991	49,612	5
Below 20	99,152	95,715	1,074	18	50	2,294	1
20 - 24	40,859	28,376	4,469	27	193	7,793	1
25 - 29	35,987	14,219	11,102	83	507	10,076	-
30 - 34	31,775	6,632	15,971	145	766	8,261	-
35 - 39	29,023	3,431	18,178	240	965	6,209	-
40 - 44	27,027	1,929	19,143	349	1,078	4,527	1
45 - 49	23,870	1,161	17,840	518	978	3,372	1
50 - 54	20,764	708	16,043	760	772	2,481	-
55 - 59	17,165	402	13,422	857	648	1,836	-
60 - 64	13,889	237	10,764	1,160	501	1,227	-
65 - 69	9,527	183	7,147	1,080	306	811	-
70 - 74	5,648	78	4,087	948	132	403	-
75 - 79	2,934	27	1,957	694	68	188	-
80 and over	2,455	47	1,395	851	27	134	1

Continued

Table 1.11 - Concluded

Sex / Age Group	Household Population 10 Years Old and Over	Marital Status					
		Single	Married	Widowed	Divorced/ Separated	Common- Law/ Live-in	Unknown
Female	355,943	126,480	141,468	28,080	10,570	49,327	18
Below 20	94,109	87,348	1,729	25	282	4,724	1
20 - 24	39,151	20,861	7,318	76	815	10,080	1
25 - 29	34,965	8,690	14,782	154	1,267	10,069	3
30 - 34	31,019	3,858	18,010	319	1,579	7,251	2
35 - 39	27,631	1,843	18,727	474	1,496	5,087	4
40 - 44	25,420	1,154	18,423	845	1,330	3,664	4
45 - 49	22,435	706	16,669	1,257	1,102	2,701	-
50 - 54	20,061	570	14,608	1,992	888	2,003	-
55 - 59	17,061	393	11,638	2,911	710	1,408	1
60 - 64	14,771	323	8,949	3,961	539	999	-
65 - 69	10,873	213	5,523	4,235	286	616	-
70 - 74	7,877	179	2,953	4,245	144	355	1
75 - 79	4,947	126	1,364	3,219	66	171	1
80 years and over	5,623	216	775	4,367	66	199	-

Note: Dash (-) means zero

Source: Philippine Statistics Authority, 2015 Census of Population

TABLE 1.12 Average Annual Family Income and Expenditure, Oriental Mindoro: 2006, 2009, 2012, 2015, 2018 and 2021^P

(Income and Expenditure in Philippine Peso)

Year	Income	Expenditure
ORIENTAL MINDORO		
2006	103,903	90,193
2009	142,899	125,171
2012	179,831	132,465
2015	203,423	137,289
2018	296,818	184,152
2021	286,090	204,900

^P - preliminary result

Source: Philippine Statistics Authority, *Family Income and Expenditure Survey*

TABLE 1.13 Annual Per Capita Poverty Threshold and Poverty Incidence Among Families and Population, Oriental Mindoro: 2006, 2009, 2012, 2015, 2018 and 2021^P

(Poverty Threshold in Philippine Peso, Poverty Incidence in percent)

Year	Annual Per Capita Poverty Threshold	Poverty Incidence Among Families	Poverty Incidence Among Population
2006	13,396	35.7	43.7
2009	16,710	28.8	36.1
2012	17,415	21.5	29.3
2015	20,345	15.3	22.4
2018	24,470	7.3	10.8
2021	26,265	12.8	18.1

^P - preliminary result

Source: Philippine Statistics Authority, *Family Income and Expenditure Survey*

TABLE 1.14 Annual Per Capita Poverty Food Threshold and Subsistence Incidence Among Families and Population, Oriental Mindoro: 2006, 2009, 2012, 2015, 2018, and 2021^P

(Poverty Food Threshold Philippine Peso, Subsistence Incidence in percent)

Year	Annual Per Capita Poverty Food Threshold	Subsistence Incidence Among Families	Subsistence Incidence Among Population
2006	9,352	16.6	22.0
2009	11,720	9.8	14.1
2012	12,192	8.1	11.6
2015	14,193	6.8	9.8
2018	16,922	1.9	3.0
2021	18,371	5.4	8.2

^P - preliminary result

Source: Philippine Statistics Authority, *Family Income and Expenditure Survey*

TABLE 1.15 Consumer Price Index, Inflation Rate and Purchasing Power of the Peso by Month, Oriental Mindoro: 2019-2022
 (Base Year 2018=100)
 (Inflation Rate in percent)

Year	Month	Consumer Price Index	Inflation Rate	Purchasing Power of Peso
2019	Annual Average	104.8	4.8	0.95
	January	102.1	4.2	0.98
	February	101.7	4.0	0.98
	March	101.6	3.8	0.98
	April	101.1	3.0	0.99
	May	101.6	3.9	0.98
	June	101.9	4.3	0.98
	July	105.3	7.0	0.95
	August	107.4	7.7	0.93
	September	108.4	4.6	0.92
	October	108.6	2.9	0.92
	November	108.5	5.4	0.92
	December	109.0	6.3	0.92

Continued

Table 1.15 - Continued

Year	Month	Consumer Price Index	Inflation Rate	Purchasing Power of Peso
2020	Annual Average	111.0	5.9	0.90
	January	109.7	7.4	0.91
	February	110.1	8.3	0.91
	March	109.8	8.1	0.91
	April	109.6	8.4	0.91
	May	109.1	7.4	0.92
	June	110.2	8.1	0.91
	July	109.9	4.4	0.91
	August	111.0	3.4	0.90
	September	111.8	3.1	0.89
	October	111.8	2.9	0.89
	November	113.7	4.8	0.88
	December	115.0	5.5	0.87

Continued

Table 1.15 - Continued

Year	Month	Consumer Price Index	Inflation Rate	Purchasing Power of Peso
2021	Annual Average	116.3	4.8	0.86
	January	116.9	6.6	0.86
	February	116.5	5.8	0.86
	March	116.4	6.0	0.86
	April	116.6	6.4	0.86
	May	116.4	6.7	0.86
	June	115.9	5.2	0.86
	July	116.0	5.6	0.86
	August	116.4	4.9	0.86
	September	115.6	3.4	0.87
	October	115.8	3.6	0.86
	November	116.3	2.3	0.86
	December	117.0	1.7	0.85

Continued

Table 1.15 - Concluded

Year	Month	Consumer Price Index	Inflation Rate	Purchasing Power of Peso
2022	Annual Average	122.5	5.3	0.82
	January	117.6	0.6	0.85
	February	118.4	1.6	0.84
	March	118.2	1.5	0.85
	April	118.7	1.8	0.84
	May	120.2	3.3	0.83
	June	120.8	4.2	0.83
	July	123.5	6.5	0.81
	August	123.8	6.4	0.81
	September	124.6	7.8	0.80
	October	126.5	9.2	0.79
	November	128.1	10.1	0.78
	December	129.3	10.5	0.77

Source: Philippine Statistics Authority, *Retail Price Survey (RPS) of Selected Commodities and Services for the Generation of Consumer Price Index (CPI)*

**TABLE 1.16 Number of Registered Voters by Sex and City/Municipality, Oriental Mindoro: 2016 and 2019
(National and Local Elections)**

Province/City/ Municipality	2016			2019		
	Both Sexes	Male	Female	Both Sexes	Male	Female
ORIENTAL MINDORO	445,216	216,461	228,755	513,542	251,356	262,186
Baco	19,496	9,535	9,961	22,678	11,197	11,481
Bansud	21,744	10,625	11,119	25,190	12,420	12,770
Bongabong	36,800	18,001	18,799	44,177	21,878	22,299
Bulalacao (San Pedro)	19,251	9,823	9,428	22,568	11,437	11,131
City of Calapan (Capital)	74,241	35,028	39,213	83,588	39,631	43,957
Gloria	26,251	12,697	13,554	30,698	14,980	15,718
Mansalay	24,134	12,137	11,997	28,728	14,466	14,262
Naujan	54,205	26,382	27,823	61,503	30,183	31,320
Pinamalayan	42,694	20,421	22,273	47,696	22,901	24,795
Pola	17,498	8,432	9,066	21,433	10,532	10,901
Puerto Galera	22,751	11,295	11,456	26,235	13,076	13,159
Roxas	27,857	13,442	14,415	32,143	15,669	16,474
San Teodoro	10,686	5,429	5,257	12,181	6,128	6,053
Socorro	20,233	9,750	10,483	23,039	11,176	11,863
Victoria	27,375	13,464	13,911	31,685	15,682	16,003

Source: Commission on Elections

TABLE 1.17 Number of Clustered Precincts, Voters Who Actually Voted and Voters' Turnout by City/Municipality, Oriental Mindoro: 2019 (National and Local Elections)

(Voter's Turnout in percent)

Province/City/Municipality	2019		
	Number of Clustered Precincts	Number of Voters Who Actually Voted	Voters' Turnout
ORIENTAL MINDORO	741	389,072	75.8
Baco	35	17,364	76.6
Bansud	33	19,140	76.0
Bongabong	62	34,278	77.6
Bulalacao (San Pedro)	36	17,931	79.5
City of Calapan (Capital)	114	64,108	76.7
Gloria	40	22,726	74.0
Mansalay	43	22,695	79.0
Naujan	95	45,755	74.4
Pinamalayan	67	34,504	72.3
Pola	34	17,018	79.4
Puerto Galera	34	18,923	72.1
Roxas	43	24,315	75.7
San Teodoro	17	8,899	73.1
Socorro	36	17,262	74.9
Victoria	52	24,154	76.2

Source: Commission on Elections

CHAPTER 2

ECONOMIC ACTIVITIES

CHAPTER CONTENTS

	Page
TABLE 2.1 Volume of Production, Area Planted/Harvested and Average Yield of Palay by Type of Ecosystem, Oriental Mindoro: 2020-2022	2 - 4
TABLE 2.2 Volume of Production, Area Planted/Harvested and Average Yield of Corn by Type of Corn, Oriental Mindoro: 2020-2022	2 - 5
TABLE 2.3 Volume of Production of Major, Priority, and Minor Fruits, Oriental Mindoro: 2020-2022	2 - 6
TABLE 2.4 Volume of Production of Major, Priority, and Minor Vegetables, Oriental Mindoro: 2020-2022	2 - 9
TABLE 2.5 Volume of Production of Major, Priority, and Minor Non-Food and Industrial Crops, Oriental Mindoro: 2020-2022	2 - 12
TABLE 2.6 Area Planted/Harvested of Major, Priority, and Minor Fruits, Oriental Mindoro: 2020-2022	2 - 14
TABLE 2.7 Area Planted/Harvested of Major, Priority, and Minor Vegetables, Oriental Mindoro: 2020-2022	2 - 17
TABLE 2.8 Area Planted/Harvested of Major, Priority, and Minor Non-Food and Industrial Crops, Oriental Mindoro: 2020-2022	2 - 20
TABLE 2.9 Inventory of Livestock and Poultry by Kind, Oriental Mindoro: 2020-2022	2 - 21
TABLE 2.10 Volume of Fish Production by Subsector, Oriental Mindoro: 2020-2022	2 - 22
TABLE 2.11 Number, Floor Area and Value of Private Building Construction, Oriental Mindoro: 2020-2022	2 - 23

TABLE 2.12	Number of Small and Medium Enterprises (SMEs) Owners and Number of Employment by Sex and City/Municipality, Oriental Mindoro: 2019 - 2021	2 - 24
TABLE 2.13	Number of Approved Business Permits by City/Municipality, Oriental Mindoro: 2019-2021	2 - 27
TABLE 2.14	Gross Domestic Product, by Industry, Oriental Mindoro: 2019 - 2021 (At Current Prices)	2 - 28
TABLE 2.15	Gross Domestic Product, by Industry, Oriental Mindoro: 2019 - 2021 (At Constant 2018 Prices)	2 - 29
TABLE 2.16	Gross Domestic Product Implicit Price Index, by Industry, Oriental Mindoro: 2019 - 2021	2 - 30

CHAPTER HIGHLIGHTS

- A decreasing trend for both palay and corn was recorded in terms of the total volume of production. The volume of production for palay registered a decline of 4.1 percent while corn decremented by 16.6 percent. The same trend was observed in terms of the area harvested, wherein palay registered a slight decrease of 0.6 percent while the area harvested for corn diminished by 11.8 percent.
- The province's fruit crop production in 2022 estimated at 75,171 metric tons is 14.8 percent higher than the reported production in 2021. Only the minor fruits subsector suffered a downward trend of production at 16.2 percent while the other subsectors, major and priority fruits, increased by 14.7 percent and 34.7 percent, respectively.
- From 2020 to 2022, cassava for food was predominantly produced among all vegetables in the province. Meanwhile, mature coconut with husk was predominantly produced among all non-food and industrial crops.
- In the 2022 inventory of livestock, swine/hog posted a substantial increase of 175.9 percent. Carabao also recorded a 19.8 percent increase. On the contrary, cattle and goat decreased by 22.8 and 36.6 percent, respectively. In terms of poultry in 2022, ducks and chicken registered a considerable increase of 20.6 and 44.3 percent, respectively.
- The total fish production of Oriental Mindoro further declined by 33.3 percent in 2022 from a drop of 0.9 percent in 2021. The huge decline was consequential to the decrease in production of all fishery subsector of the province.
- The number of Small and Medium Enterprises (SMEs) owners and employment in the province increased in 2021. Of the 5,532 SMEs owner, 55.8 percent were females while 44.2 percent were males. In addition, 57.7 percent of the employed in SMEs were males.
- The economy of the province of Oriental Mindoro recorded a 6.6 percent growth in 2021 from a 9.0 percent decline in 2020. This represents an increase in the value of the Gross Provincial Domestic Product or GPDP from 94.8 billion pesos in 2020 to 101.1 billion pesos in 2021. Of the 6.6 percent growth in 2021, Industry contributed 3.3 percentage points, Services had 2.2 percentage points contribution, and Agriculture, forestry and fishing contributed 1.1 percentage points.

TABLE 2.1 Volume of Production, Area Planted/Harvested and Average Yield of Palay by Type of Ecosystem, Oriental Mindoro: 2020-2022

(Production in Metric Tons, Area Planted/Harvested in Hectares, Yield in Metric Ton/Hectare)

Type of Ecosystem	2020	2021	2022
Palay			
Volume of Production	430,967.32	394,864.51	378,504.66
Area Planted/Harvested	99,896.60	102,216.00	101,593.32
Average Yield	4.3	3.9	3.7
Irrigated Ecosystem			
Volume of Production	374,683.10	340,002.74	322,873.78
Area Planted/Harvested	83,844.60	85,493.00	84,657.51
Average Yield	4.5	4.0	3.8
Rainfed Ecosystem			
Volume of Production	56,284.22	54,861.77	55,630.88
Area Planted/Harvested	16,052.00	16,723.00	16,935.81
Average Yield	3.5	3.3	3.3

Source: Philippine Statistics Authority, *Palay Production Survey*

TABLE 2.2 Volume of Production, Area Planted/Harvested and Average Yield of Corn by Type of Corn, Oriental Mindoro: 2020-2022

(Production in Metric Tons, Area Planted/Harvested in Hectares, Yield in Metric Ton/Hectare)

Type of Corn	2020	2021	2022
Corn			
Volume of Production	5,391.39	4,683.02	3,904.77
Area Planted/Harvested	1,818.00	1,665.00	1,469.27
Average Yield	3.0	2.8	2.7
White Corn			
Volume of Production	384.76	318.43	355.69
Area Planted/Harvested	256.00	226.00	245.27
Average Yield	1.5	1.4	1.5
Yellow Corn			
Volume of Production	5,006.63	4,364.59	3,549.08
Area Planted/Harvested	1,562.00	1,439.00	1,224.00
Average Yield	3.2	3.0	2.9

Source: Philippine Statistics Authority, *Corn Production Survey*

TABLE 2.3 Volume of Production of Major, Priority, and Minor Fruits, Oriental Mindoro: 2020-2022

(Production in Metric Tons)

Type of Crop	2020	2021	2022
MAJOR:	54,915.47	64,808.56	74,320.03
Banana	20,537.70	26,918.73	39,975.58
Bungulan	734.49	251.91	247.28
Lakatan	4,514.49	5,970.26	8,735.53
Latundan	2,767.88	5,651.98	8,950.65
Saba	12,211.49	14,678.76	21,412.79
Others	309.35	365.82	629.33
Calamansi	34,247.82	37,762.84	34,162.84
Mango	69.30	47.50	103.25
Carabao	40.68	27.63	63.03
Piko	12.41	7.07	27.16
Others	16.21	12.80	13.06
Pineapple	60.65	79.49	78.36

Continued

Table 2.3 - Continued

Type of Crop	2020	2021	2022
PRIORITY:	588.47	522.54	703.98
Balimbing	0.31	0.28	0.30
Durian	2.34	2.21	2.79
Lanzones	18.94	11.92	6.64
Mangosteen	0.31	0.46	0.33
Papaya	115.00	95.18	88.86
Hawaiian	24.02	22.82	22.24
Native	86.82	67.95	62.93
Solo	4.16	4.41	3.69
Rambutan	62.34	81.48	268.89
Tamarind	2.17	3.60	3.36
Watermelon	212.88	204.71	169.77
Mandarin	174.18	122.71	163.04

Continued

Table 2.3 - Concluded

Type of Crop	2020	2021	2022
MINOR FRUITS:	217.51	175.80	147.36
Avocado	12.68	14.52	12.29
Guava	1.55	1.43	1.36
Native	1.55	1.43	1.36
Guayabano	31.32	31.96	21.99
Jackfruit	51.79	37.16	36.41
Melon	68.34	42.91	26.36
Honey-dew	0.26	0.40	0.23
Muskmelon	68.08	42.51	26.13
Santol	0.17	0.10	0.17
Starapple	1.77	1.43	1.19
Pomelo	21.38	20.07	21.63
Atis	17.57	14.22	13.71
Breadfruit	1.48	1.43	1.68
Chico	1.69	2.42	2.33
Duhat	0.88	0.71	0.28
Marang	5.41	6.12	5.96
Sineguelas	1.00	0.92	1.08
Lime	0.48	0.40	0.92

Note: Dash (-) means zero

Source: Philippine Statistics Authority, *Crops Production Survey (CrPS)*

TABLE 2.4 Volume of Production of Major, Priority, and Minor Vegetables, Oriental Mindoro: 2020-2022

(Production in Metric Tons)

Type of Crop	2020	2021	2022
MAJOR:	13,379.67	15,744.33	19,874.03
Mungbean/Mongo	27.08	29.66	28.29
Peanut	16.67	15.24	9.62
Eggplant	1,216.66	1,235.28	1,688.01
Tomato	1,444.57	1,324.45	1,554.67
Garlic (Bulb)	71.70	50.12	70.14
Onion (Matured bulb)	2,006.76	2,278.56	3,713.26
Bermuda	2,006.76	2,278.56	3,713.26
Camote	2,284.73	3,320.81	4,742.37
Cassava for:	6,311.50	7,490.21	8,067.67
Food	5,963.40	7,144.79	7,812.41
Industrial use	348.10	345.42	255.26

Continued

Table 2.4 - Continued

Type of Crop	2020	2021	2022
PRIORITY:	6,030.88	5,870.64	7,266.65
Snap Beans/Habitchuelas	3.41	2.66	2.25
Banana Blossom	242.33	315.63	472.50
Swamp Cabbage/Kangkong	393.61	368.56	601.32
Lettuce	-	0.46	0.55
Pechay	495.68	476.66	309.41
Native	495.68	476.66	309.41
Ampalaya fruit	404.75	392.57	378.23
Stringbeans	598.66	459.06	475.95
Bottle Gourd/ Upo	123.77	118.25	98.26
Lady's Finger/Okra	90.49	90.02	116.75
Squash fruit	949.88	938.57	1,555.51
Ginger	159.13	139.27	153.36
Pepper	248.15	215.27	471.28
Bell	10.94	9.02	7.42
Finger	237.21	206.25	463.86
Taro/Gabi	2,298.11	2,327.67	2,607.24
Radish	22.91	25.99	24.04

Continued

Table 2.4 - Concluded

Type of Crop	2020	2021	2022
MINOR Vegetables	547.82	551.06	623.77
Camote tops	122.16	117.93	139.77
Patola	25.53	15.25	18.08
Greater Yam/Ubi	9.79	7.83	6.67
Turnips/Singkamas	0.14	0.71	0.25
Black Pepper	44.15	47.69	53.72
Cucumber	9.08	8.93	7.15
Alogbati	0.04	0.15	0.19
Gabi leaves w/ stem	46.05	50.58	76.81
Bamboo shoots	42.07	24.06	4.14
Malunggay leaves	5.67	5.76	5.83
Jackfruit young	61.27	44.21	36.41
Green Papaya	144.66	182.92	158.86
Chili pepper fruit	36.13	44.10	115.04
Tugue	1.08	0.94	0.85

Note: Dash (-) means zero

Source: Philippine Statistics Authority, *Crops Production Survey (CrPS)*

TABLE 2.5 Volume of Production of Major, Priority, and Minor Non-Food and Industrial Crops, Oriental Mindoro: 2020-2022
(Production in Metric Tons)

Type of Crop	2020	2021	2022
MAJOR:	46,633.22	50,012.10	58,691.49
Abaca (dried raw fiber)	61.97	63.86	76.26
Coconut (w/ husk)	46,539.65	49,920.84	58,611.11
Mature	46,130.30	49,320.83	57,955.47
Young	409.35	600.01	655.64
Coffee (dried berries w/ pulp)	26.22	22.56	-
Arabica	0.06	0.04	-
Excelsa	7.01	6.24	-
Liberica	5.76	5.36	-
Robusta	13.39	10.92	-
Rubber (coagulated cup lump)	5.38	4.84	4.12
PRIORITY:	188.74	168.50	173.87
Cacao (dried beans w/ pulp)	14.73	11.69	8.56
Cashew (ripe fruit w/ nut)	1.47	1.34	1.43
Palm Fruit:	34.75	29.59	29.88
Kaong (kernel)	34.75	29.59	29.88
Coconut Sap/Tuba	137.79	125.88	134.00

Continued

Table 2.5 - Concluded

Type of Crop	2020	2021	2022
MINOR NFICs	220.18	223.06	230.20
Chrysanthemum	-	0.70	0.60
Ornamentals (plants w/ pot)	-	0.70	0.60
Gladiola	-	0.04	0.03
Ornamentals (plants w/ pot)	-	0.04	0.03
Orchids	-	0.66	0.54
Ornamentals (plants w/ pot)	-	0.66	0.54
<i>Dendrobium</i>	-	0.36	0.33
Ornamentals (plants w/ pot)	-	0.36	0.33
<i>Vanda</i>	-	0.30	0.21
Ornamentals (plants w/ pot)	-	0.30	0.21
Roses	-	0.50	0.51
Ornamentals (plants w/ pot)	-	0.50	0.51
Coconut Leaves (fresh and green)	0.58	5.47	5.87
Cogon (dried leaves)	5.65	3.88	4.31
Banana Leaves	183.39	186.26	196.85
Laza/Tambo (dried flower w/ stalk)	0.33	0.99	0.95
Nipa Sap/Wine	30.23	24.56	20.54

Note: Dash (-) means zero

Source: Philippine Statistics Authority, *Crops Production Survey (CrPS)*

TABLE 2.6 Area Planted/Harvested of Major, Priority, and Minor Fruits, Oriental Mindoro: 2020-2022

(Area Planted/Harvested in Hectares)

Type of Crop	2020	2021	2022
MAJOR:	19,957.50	19,887.50	19,897.50
Banana	13,959.00	13,894.00	13,894.00
Bungulan	370.00	368.00	350.00
Lakatan	3,003.00	2,987.00	2,987.00
Latundan	3,180.00	3,165.00	3,165.00
Saba	7,112.00	7,080.00	7,080.00
Others	294.00	294.00	312.00
Calamansi	5,880.00	5,875.00	5,875.00
Mango	105.00	105.00	115.00
Carabao	21.00	21.00	26.00
Piko	34.00	34.00	39.00
Others	50.00	50.00	50.00
Pineapple	13.50	13.50	13.50

Continued

Table 2.6 - Continued

Type of Crop	2020	2021	2022
PRIORITY:	2,014.44	1,973.17	1,973.42
Balimbing	0.75	0.75	0.75
Durian	32.50	32.50	32.50
Lanzones	530.00	505.50	505.50
Mangosteen	6.00	6.00	6.00
Papaya	34.50	15.50	15.50
Hawaiian	9.00	7.25	7.25
Native	23.00	7.00	7.00
Solo	2.50	1.25	1.25
Rambutan	830.00	830.00	830.00
Tamarind	1.75	1.75	1.75
Watermelon	34.94	37.17	37.42
Mandarin	544.00	544.00	544.00

Continued

Table 2.6 - Concluded

Type of Crop	2020	2021	2022
MINOR FRUITS:	133.82	133.58	133.58
Avocado	9.25	9.25	9.25
Guava	3.90	3.90	3.90
Native	3.90	3.90	3.90
Guayabano	16.00	16.00	16.00
Jackfruit	28.00	28.00	28.00
Melon	22.77	23.03	23.03
Honey-dew	0.25	0.50	0.50
Muskmelon	22.52	22.53	22.53
Santol	18.00	18.00	18.00
Starapple	3.50	3.50	3.50
Pomelo	9.50	9.00	9.00
Atis	5.20	5.20	5.20
Breadfruit	2.25	2.25	2.25
Chico	6.20	6.20	6.20
Duhat	0.95	0.95	0.95
Marang	6.00	6.00	6.00
Sineguelas	0.30	0.30	0.30
Lime	2.00	2.00	2.00

Note: Dash (-) means zero

Source: Philippine Statistics Authority, *Crops Production Survey (CrPS)*

TABLE 2.7 Area Planted/Harvested of Major, Priority, and Minor Vegetables, Oriental Mindoro: 2020-2022

(Area Planted/Harvested in Hectares)

Type of Crop	2020	2021	2022
MAJOR:	2,027.47	2,100.86	2,072.23
Mongo	45.79	50.98	51.74
Peanut	26.57	24.39	16.92
Eggplant	215.78	214.91	202.01
Tomato	127.83	134.48	130.67
Garlic (Dried clove)	41.72	32.20	32.20
Onion (Matured bulb)	360.00	388.80	390.74
Bermuda	360.00	388.80	390.74
Camote	654.82	706.24	708.37
Cassava for:	554.96	548.86	539.58
Food	507.34	507.24	508.11
Industrial use	47.62	41.62	31.47

Continued

Table 2.7 - Continued

Type of Crop	2020	2021	2022
PRIORITY:	1,178.21	1,160.68	1,185.72
Snap Beans/Habitchuelas	0.81	0.65	0.46
Swamp Cabbage/Kangkong	37.62	38.22	41.37
Lettuce	-	0.10	0.13
Pechay	98.37	94.99	94.99
Native	98.37	94.99	94.99
Ampalaya fruit	77.44	79.04	77.79
Stringbeans	112.04	106.27	103.12
Bottle Gourd/ Upo	36.35	34.35	34.24
Lady's Finger/Okra	51.67	51.93	54.91
Squash fruit	157.79	166.52	165.34
Ginger	54.69	52.37	49.37
Pepper	107.27	98.41	130.46
Bell	6.43	5.83	5.33
Finger	100.84	92.58	125.13
Taro/Gabi	436.29	429.99	426.89
Radish	7.87	7.84	6.65

Continued

Table 2.7 - Concluded

Type of Crop	2020	2021	2022
MINOR	102.77	107.41	106.09
Camote tops
Patola	7.25	6.63	6.59
Ubi	8.71	8.81	9.10
Singkamas	1.73	2.38	1.94
Black Pepper	42.25	44.80	44.80
Cucumber	16.22	17.99	17.36
Alogbati	0.25	0.25	0.25
Gabi leaves w/ stem
Malunggay leaves
Jackfruit young
Green Papaya
Chili pepper fruit	24.11	24.55	24.55
Tugue	2.25	2.00	1.50

Notes: Dash (-) means zero

Ellipsis (...) means no data available

Source: Philippine Statistics Authority, *Crops Production Survey (CrPS)*

TABLE 2.8 Area Planted/Harvested of Major, Priority, and Minor Non-Food and Industrial Crops, Oriental Mindoro: 2020-2022

(Area Planted/Harvested in Hectares)

Type of Crop	2020	2021	2022
MAJOR:	33,424.00	33,413.37	33,409.37
Abaca (dried raw fiber)	625.00	618.87	618.87
Coconut (w/ husk)	32,510.00	32,505.50	32,505.50
Coffee (dried berries w/ pulp)	225.00	225.00	225.00
Arabica	6.00	6.00	6.00
Excelsa	45.00	45.00	45.00
Liberica	51.00	51.00	51.00
Robusta	123.00	123.00	123.00
Rubber (coagulated cup lump)	64.00	64.00	60.00
PRIORITY:	33.00	33.00	33.00
Cacao (dried beans w/ pulp)	26.00	26.00	26.00
Cashew (ripe fruit w/ nut)	5.00	5.00	5.00
Palm Fruit:	2.00	2.00	2.00
Kaong (kernel)	2.00	2.00	2.00
MINOR NFICs	4.95	5.95	7.90
Cogon (dried leaves)	1.95	1.95	3.90
Laza/Tambo (dried flower w/ stalk)	3.00	4.00	4.00

Source: Philippine Statistics Authority, *Crops Production Survey (CrPS)*

TABLE 2.9 Inventory of Livestock and Poultry by Kind, Oriental Mindoro: 2020-2022

(Livestock in Heads, Poultry in Birds)

Kind	January 1		
	2020	2021	2022
LIVESTOCK			
Swine / Hogs	45,838	46,015	126,975
Cattle	23,284	23,433	18,084
Goat	33,286	35,903	22,766
Carabao	37,841	29,124	34,901
POULTRY			
Ducks	23,304	25,371	30,598
Chicken	586,845	607,311	876,600

Sources: Philippine Statistics Authority, *Backyard Livestock & Poultry Survey (BLPS)*, *Commercial Livestock & Poultry Survey (CLPS)*

TABLE 2.10 Volume of Fish Production by Subsector, Oriental Mindoro: 2020-2022

(in Metric Tons)

Subsector	2020	2021	2022
Total Fisheries	9,841	9,749	6,498
Municipal Fisheries	6,601	6,331	4,265
Commercial Fisheries	1,794	1,962	1,248
Aquaculture	1,446	1,456	985

Sources: Philippine Statistics Authority, *Quarterly Commercial Fisheries Survey (QCFS)*, *Quarterly Municipal Fisheries Survey (QMFS)*, *Quarterly Inland Fisheries Survey (QIFS)* and *Quarterly Aquaculture Survey (QAqS)*

TABLE 2.11 Number, Floor Area and Value of Private Building Construction, Oriental Mindoro: 2020-2022

(Floor area in square meters, Value in thousand pesos)

	2020	2021	2022
Number of Building Permits Issued	1,183	1,216	1,111
Floor Area	152,848	216,179	227,662
Value	1,276,439	2,171,043	2,382,385

Source: Philippine Statistics Authority, *Construction Statistics from Approved Building Permits*

TABLE 2.12 Number of Small and Medium Enterprises (SMEs) Owners and Number of Employment by Sex and City/Municipality, Oriental Mindoro: 2019 - 2021

Province/City/Municipality	Number of SMEs Owner			Number of Employment		
	Both Sexes	Male	Female	Both Sexes	Male	Female
2019						
Oriental Mindoro	3,737	1,583	2,154	7,661	3,990	3,671
Baco	413	133	280	539	212	327
Bansud	170	78	92	355	219	136
Bongabong	140	72	68	227	134	93
Bulalacao (San Pedro)	82	46	36	158	106	52
City of Calapan (Capital)	976	424	552	2,214	1,221	993
Gloria	113	55	58	248	133	115
Mansalay	46	25	21	131	82	49
Naujan	190	77	113	347	178	169
Pinamalayan	362	160	202	680	352	328
Pola	83	36	47	163	70	93
Puerto Galera	405	155	250	1,146	533	613
Roxas	218	99	119	465	232	233
San Teodoro	145	47	98	207	76	131
Socorro	187	77	110	352	191	161
Victoria	207	99	108	429	251	178

Continued

Table 2.12 - Continued

Province/City/Municipality	Number of SMEs Owner			Number of Employment		
	Both Sexes	Male	Female	Both Sexes	Male	Female
2020						
Oriental Mindoro	2,998	1,370	1,628	6,216	3,527	2,689
Baco	199	87	112	342	179	163
Bansud	140	75	65	296	196	100
Bongabong	50	25	25	111	77	34
Bulalacao (San Pedro)	63	28	35	97	45	52
City of Calapan (Capital)	1,045	478	567	2,303	1,300	1,003
Gloria	121	52	69	242	153	89
Mansalay	33	17	16	89	57	32
Naujan	237	110	127	520	339	181
Pinamalayan	146	81	65	284	170	114
Pola	68	34	34	132	78	54
Puerto Galera	201	78	123	490	246	244
Roxas	188	76	112	403	222	181
San Teodoro	196	74	122	318	128	190
Socorro	203	119	84	355	215	140
Victoria	108	36	72	234	122	112

Continued

Table 2.12 - Concluded

Province/City/Municipality	Number of SMEs Owner			Number of Employment		
	Both Sexes	Male	Female	Both Sexes	Male	Female
2021						
Oriental Mindoro	5,532	2,446	3,086	8,557	4,936	3,621
Baco	235	98	137	319	181	138
Bansud	251	119	132	463	295	168
Bongabong	466	200	266	710	373	337
Bulalacao (San Pedro)	437	146	291	662	393	269
City of Calapan (Capital)	1,371	640	731	2,051	1,122	929
Gloria	236	102	134	426	240	186
Mansalay	128	59	69	236	162	74
Naujan	313	139	174	286	176	110
Pinamalayan	622	291	331	749	421	328
Pola	58	29	29	62	35	27
Puerto Galera	240	97	143	442	228	214
Roxas	493	214	279	832	490	342
San Teodoro	79	34	45	118	56	62
Socorro	229	107	122	370	216	154
Victoria	374	171	203	831	548	283

Source: Department of Trade and Industry

TABLE 2.13 Number of Approved Business Permits by City/Municipality, Oriental Mindoro: 2019-2021

Province/City/Municipality	2019	2020	2021
Oriental Mindoro	16,200	17,768	10,899
Baco	563	581	541
Bansud	582	620	639
Bongabong	706	902	996
Bulalacao (San Pedro)	387	364	...
City of Calapan (Capital)	3,981	4,029	4,434
Gloria	853	673	...
Mansalay	...	356	...
Naujan	2,058	2,079	...
Pinamalayan	2,259	2,213	2,291
Pola	...	1,082	...
Puerto Galera	1,647	1,465	1,019
Roxas	1,220	1,295	...
San Teodoro	373	363	...
Socorro	856	864	765
Victoria	715	882	214

Note: Ellipsis (...) means no data available

Source: Department of Trade and Industry

TABLE 2.14 Gross Domestic Product, by Industry, Oriental Mindoro: 2019-2021

(At Current Prices)

Industries	GDP Levels (in '000 PhP)			Growth Rate (in percent)	
	2019	2020	2021	2018-2019	2019-2020
Agriculture, forestry, and fishing	14,564,745	13,233,615	16,032,249	(9.1)	(9.6)
Industry	31,195,242	26,021,895	29,148,133	(5.3)	(16.6)
Mining and quarrying	111,724	69,508	89,284	26.8	(37.8)
Manufacturing	13,716,820	12,257,018	13,290,114	(10.6)	(10.6)
Electricity, steam, water and waste management	4,326,362	4,773,000	5,070,897	5.9	10.4
Construction	13,040,335	8,922,369	10,697,838	(2.8)	(31.8)
Services	54,497,675	51,726,351	55,959,731	9.7	(5.2)
Wholesale and retail trade; repair of motor vehicles and motorcycles	15,190,305	15,047,549	15,587,383	9.5	(0.9)
Transportation and storage	7,010,336	6,010,953	6,753,150	8.2	(14.8)
Accommodation and food service activities	4,562,608	3,055,550	3,336,988	11.1	(32.9)
Information and communication	2,389,643	2,673,175	3,131,843	9.5	11.8
Financial and insurance activities	7,112,277	7,546,676	7,935,110	13.1	5.7
Real estate and ownership of dwellings	3,030,342	2,857,813	2,920,025	10.3	(6.0)
Professional and business services	1,130,279	760,475	803,636	8.3	(33.0)
Public administration and defense; compulsory social activities	3,165,902	3,360,879	3,852,479	18.1	6.2
Education	6,027,852	5,850,253	6,465,026	(0.3)	(3.5)
Human health and social work activities	2,369,625	2,411,467	2,900,322	15.3	3.2
Other services	2,508,506	2,151,561	2,273,769	16.7	(14.3)
Gross Domestic Product	100,257,661	90,981,861	101,140,113	1.7	(9.4)

Note: Values enclosed in parentheses () are negative values**Source:** Philippine Statistics Authority

TABLE 2.15 Gross Domestic Product, by Industry, Oriental Mindoro: 2019-2021
(At Constant 2018 Prices)

Industries	GDP Levels (in '000 PhP)			Growth Rate (in percent)	
	2019	2020	2021	2019-2020	2020-2021
Agriculture, forestry, and fishing	16,381,681	15,216,834	16,287,952	(7.2)	7.0
Industry	35,311,184	31,675,060	34,766,849	(10.3)	9.8
Mining and quarrying	113,387	82,511	96,273	(27.2)	16.7
Manufacturing	18,359,750	18,431,454	19,912,566	0.4	8.0
Electricity, steam, water and waste management	4,314,225	4,372,645	4,420,872	1.4	1.1
Construction	12,523,822	8,788,450	10,337,138	(29.9)	17.6
Services	52,406,129	47,955,124	50,056,884	(8.6)	4.4
Wholesale and retail trade; repair of motor vehicles and motorcycles	14,852,967	14,634,592	14,845,052	(1.4)	1.4
Transportation and storage	6,416,189	5,262,529	5,078,974	(18.6)	(3.5)
Accommodation and food service activities	4,163,235	2,451,902	2,624,954	(41.0)	7.1
Information and communication	2,365,942	2,616,305	3,087,088	10.5	18.0
Financial and insurance activities	7,027,786	7,121,142	7,234,945	0.9	1.6
Real estate and ownership of dwellings	2,771,360	2,306,578	2,324,496	(17.1)	0.8
Professional and business services	1,083,426	716,560	744,518	(34.1)	3.9
Public administration and defense; compulsory social activities	3,094,218	3,217,348	3,596,789	4.0	11.8
Education	5,972,301	5,581,064	6,027,865	(7.1)	8.0
Human health and social work activities	2,268,948	2,046,942	2,398,241	(8.5)	17.2
Other services	2,389,757	2,000,162	2,093,962	(16.4)	4.7
Gross Domestic Product	104,098,993	94,847,018	101,111,685	(9.0)	6.6

Note: Values enclosed in parentheses () are negative values

Source: Philippine Statistics Authority

TABLE 2.16 Gross Domestic Product Implicit Price Index, by Industry, Oriental Mindoro: 2019-2021

Industries	2019	2020	2021
Agriculture, forestry, and fishing	88.9	86.6	98.4
Industry	88.3	82.1	83.8
Mining and quarrying	98.5	84.2	92.7
Manufacturing	74.7	66.5	66.7
Electricity, steam, water and waste management	100.3	109.2	114.7
Construction	104.1	101.4	103.5
Services	104.0	107.9	111.8
Wholesale and retail trade; repair of motor vehicles and motorcycles	102.3	102.8	105.0
Transportation and storage	109.3	114.3	133.0
Accommodation and food service activities	109.6	124.6	127.1
Information and communication	101.0	102.2	101.4
Financial and insurance activities	101.2	106.0	109.7
Real estate and ownership of dwellings	109.3	123.9	125.6
Professional and business services	104.3	106.1	107.9
Public administration and defense; compulsory social activities	102.3	104.5	107.1
Education	100.9	104.8	107.3
Human health and social work activities	104.4	117.9	120.9
Other services	105.0	107.6	108.6
Gross Domestic Product	96.3	95.9	100.0

Source: Philippine Statistics Authority

CHAPTER 3

SOCIAL SERVICES

CHAPTER CONTENTS

	Page
TABLE 3.1 Number of Registered Live Births by Place of Occurrence, Usual Residence of Mother, Sex, and City/Municipality, Oriental Mindoro: 2019-2021	3 - 4
TABLE 3.2 Number of Marriages by Place of Occurrence and City/Municipality, Oriental Mindoro: 2019-2021	3 - 7
TABLE 3.3 Number of Deaths by Usual Residence, Sex, and City/Municipality, Oriental Mindoro: 2019-2021	3 - 8
TABLE 3.4 Number and Rate of Infant Mortality by City/Municipality, Oriental Mindoro: 2019-2021	3 - 9
TABLE 3.5 Number and Rate of Under Five Mortality by City/Municipality, Oriental Mindoro: 2019-2021	3 - 10
TABLE 3.6 Number and Rate of Maternal Mortality by City/Municipality, Oriental Mindoro: 2019-2021	3 - 11
TABLE 3.7 Number of Registered Live Births by Site of Delivery and Place of Occurrence, Oriental Mindoro: 2019-2021	3 - 12
TABLE 3.8 Number of Registered Live Births by Attendant at Birth and Usual Residence of Mother, Oriental Mindoro: 2019-2021	3 - 15
TABLE 3.9 Nutritional Status of Pre-Schoolers by Sex, and City/Municipality, Oriental Mindoro: 2019-2021	3 - 18
TABLE 3.10 Number and Ratio-to-Population of Skilled Health Personnel, Oriental Mindoro: 2019-2021	3 - 27
TABLE 3.11 Number of Day Care Centers, Day Care Workers, and Barangays with DCCs, Oriental Mindoro: 2020-2022	3 - 28

TABLE 3.12	Number of Public and Private Schools by Level of Education, City of Calapan and Oriental Mindoro: SY 2019-2020 to SY 2021-2022	3 - 29
TABLE 3.13	Enrollment in Public and Private Schools by Level of Education and Sex, City of Calapan and Oriental Mindoro: SY 2019-2020 to SY 2021-2022	3 - 30
TABLE 3.14	Performance Indicators in Government and Private Schools by Level of Education, City of Calapan and Oriental Mindoro: SY 2019-2020 to SY 2021-2022	3 - 32
TABLE 3.15	Number of Enrollment in Technical-Vocational Education and Training (TVET) Programs, Oriental Mindoro: 2019-2021	3 - 33
TABLE 3.16	Number of Graduates in Technical-Vocational Education and Training (TVET) Programs, Oriental Mindoro: 2019-2021	3 - 34
TABLE 3.17	Number of Households by Tenure Status of the Lot and City/Municipality, Oriental Mindoro: 2000, 2007,2010, 2015, and 2020	3 - 35
TABLE 3.18	Number of Fire Safety Inspection Certificates Issued by City/Municipality, Oriental Mindoro: 2020-2022	3 - 40
TABLE 3.19	Number and Ratio of Policemen to Population by City/Municipality, Oriental Mindoro: 2019-2021	3 - 41
TABLE 3.20	Crime Incidence, Crime Solved and Crime Solution Efficiency Rate, Oriental Mindoro: 2015-2022	3 - 42

CHAPTER HIGHLIGHTS

- Of the 10,832 live births in 2021, males accounted for 52.4 percent while females comprised 47.6 percent. Meanwhile, 86.0 percent of the total live births in the province were delivered at a health facility while 14.0 percent were at home.
- The number of marriages in Oriental Mindoro increased by 65.2 percent in 2021 from a 59.5 percent decline in 2020. Registered marriages increased in all municipalities of the province wherein the municipality of Mansalay recorded the highest increment from 82 in 2019 to 270 marriages in 2021.
- In 2021, Oriental Mindoro recorded a total of 34 infant mortality cases from the 37 cases recorded in the previous year. Among the municipalities, Naujan recorded the highest infant mortality rate with 16 infant deaths for every 1,000 live births.
- In 2021, of the 70,912 weighed pre-schoolers, 5,187 children were underweight, 3,856 were overweight, 62,664 have normal weight, and 1,922 children were severely underweight. Males recorded higher number compared to females in terms of all nutritional status.
- Among the Technical-Vocational Education and Training (TVET) programs in the province, agriculture and fishery got the highest number of enrollment and graduates in 2021 with 7,611 and 8,139, respectively. Meanwhile, only 39 enrolled in program related to heating, ventilation, air conditioning and refrigeration with 79 graduates in the same year.
- The Bureau of Fire Protection MIMAROPA issued 20,839 fire safety inspection certificates for the year 2022. The City of Calapan has the highest number of issued fire safety inspection certificates of 4,487 followed by the municipality of Pinamalayan with 2,926, then the municipality of Naujan with 2,711.
- In 2022, the crime incidence in the province declined by 30.8 percent or 128 compared with 415 crime incidents in 2021. Of the 287 total cases in 2022, 284 crimes were solved equivalent to a solution efficiency rate of 71.4 percent.

TABLE 3.1 Number of Registered Live Births by Place of Occurrence, Usual Residence of Mother, Sex, and City/Municipality, Oriental Mindoro: 2019-2021

Province/ City/Municipality	Place of Occurrence			Usual Residence of Mother		
	Both Sexes	Male	Female	Both Sexes	Male	Female
2019						
ORIENTAL MINDORO	13,835	7,202	6,633	13,831	7,191	6,640
Baco	166	85	81	647	355	292
Bansud	183	95	88	656	333	323
Bongabong	843	419	424	1,276	650	626
Bulalacao (San Pedro)	545	289	256	702	385	317
City of Calapan (Capital)	6,606	3,457	3,149	2,425	1,226	1,199
Gloria	104	59	45	703	356	347
Mansalay	376	201	175	882	468	414
Naujan	361	198	163	1,481	775	706
Pinamalayan	1,507	755	752	1,221	647	574
Pola	144	76	68	530	273	257
Puerto Galera	322	164	158	661	338	323
Roxas	1,318	697	621	867	449	418
San Teodoro	86	53	33	275	157	118
Socorro	592	314	278	611	325	286
Victoria	682	340	342	894	454	440

Continued

Table 3.1 - Continued

Province/ City/Municipality	Place of Occurrence			Usual Residence of Mother		
	Both Sexes	Male	Female	Both Sexes	Male	Female
2020						
ORIENTAL MINDORO	11,824	6,152	5,672	11,824	6,152	5,672
Baco	139	61	78	537	274	263
Bansud	160	82	78	543	273	270
Bongabong	780	406	374	1,113	587	526
Bulalacao (San Pedro)	406	206	200	542	286	256
City of Calapan (Capital)	5,032	2,672	2,360	2,075	1,082	993
Gloria	65	35	30	626	331	295
Mansalay	405	216	189	781	420	361
Naujan	422	219	203	1,284	660	624
Pinamalayan	1,499	758	741	1,070	541	529
Pola	162	78	84	384	195	189
Puerto Galera	236	117	119	563	280	283
Roxas	1,134	613	521	782	422	360
San Teodoro	82	41	41	213	123	90
Socorro	687	350	337	518	275	243

Continued

Table 3.1 - Concluded

Province/ City/Municipality	Place of Occurrence			Usual Residence of Mother		
	Both Sexes	Male	Female	Both Sexes	Male	Female
2021						
ORIENTAL MINDORO	10,832	5,677	5,155	10,848	5,679	5,169
Baco	155	77	78	537	267	270
Bansud	129	73	56	545	303	242
Bongabong	663	369	294	1,049	555	494
Bulalacao (San Pedro)	386	207	179	497	267	230
City of Calapan (Capital)	4,289	2,265	2,024	1,822	958	864
Gloria	71	37	34	564	304	260
Mansalay	353	180	173	785	393	392
Naujan	390	193	197	1,106	574	532
Pinamalayan	1,477	784	693	939	473	466
Pola	127	71	56	375	219	156
Puerto Galera	233	120	113	467	237	230
Roxas	1,336	665	671	806	411	395
San Teodoro	73	35	38	199	105	94
Socorro	596	307	289	474	246	228
Victoria	554	294	260	683	367	316

Notes: Figures are results of actual registration without any adjustment of under-registration.

Includes babies born to mother whose usual residence is a foreign country

Source: Philippine Statistics Authority (Data on live births are those registered at the Office of the City/Municipal Registrars throughout the country and submitted to the Office of the Civil Registrar General; Certificate of Live Birth-Municipal Form No. 102)

TABLE 3.2 Number of Marriages by Place of Occurrence and City/Municipality, Oriental Mindoro: 2019-2021

Place of Occurrence (Province/ City/Municipality)	2019	2020	2021
ORIENTAL MINDORO	4,467	1,810	2,990
Baco	226	123	186
Bansud	189	75	194
Bongabong	443	157	197
Bulalacao (San Pedro)	341	46	115
City of Calapan (Capital)	572	347	459
Gloria	239	55	133
Mansalay	329	82	270
Naujan	605	227	356
Pinamalayan	391	174	253
Pola	121	64	81
Puerto Galera	125	43	102
Roxas	291	184	212
San Teodoro	130	37	47
Socorro	181	83	199
Victoria	284	113	186

Notes: Figures are results of actual registration without any adjustment of under-registration.

Source: Philippine Statistics Authority (Data on marriages are those registered at the Office of the City/Municipal Registrars throughout the country and submitted to the Office the Civil Registrar General; Certificate of Marriage – Municipal Form 97)

TABLE 3.3 Number of Deaths by Usual Residence, Sex, and City/Municipality, Oriental Mindoro: 2019-2021

Province/ City/Municipality	2019			2020			2021		
	Both Sexes	Male	Female	Both Sexes	Male	Female	Both Sexes	Male	Female
ORIENTAL MINDORO	5,349	3,074	2,275	5,003	2,880	2,123	7,307	4,188	3,135
Baco	240	130	110	198	115	83	300	177	123
Bansud	281	163	118	255	143	112	344	197	147
Bongabong	458	270	188	372	218	154	596	328	268
Bulalacao (San Pedro)	218	124	94	170	90	80	254	145	109
City of Calapan (Capital)	898	534	364	941	528	413	1,334	744	590
Gloria	268	156	112	271	165	106	392	228	164
Mansalay	300	171	129	259	141	118	325	180	145
Naujan	654	363	291	626	356	270	943	542	401
Pinamalayan	542	305	237	579	349	230	847	502	345
Pola	218	119	99	209	119	90	351	201	150
Puerto Galera	204	108	96	177	105	72	265	167	98
Roxas	359	218	141	313	174	139	451	256	195
San Teodoro	114	74	40	84	44	40	130	79	51
Socorro	250	138	112	246	157	89	335	198	137
Victoria	345	201	144	303	176	127	440	231	209

Notes: Figures are results of actual registration without any adjustment of under-registration.

Civil Registration is a continuous process. Hence, there is a need to establish certain cut-off period. The data presented herein are events occurred from January to December 2019, 2020, and 2021

Includes persons died in the Philippines whose usual residence is in a foreign country.

P means preliminary results

Source: Philippine Statistics Authority, Civil Registration Service, Vital Statistics Division

TABLE 3.4 Number and Rate of Infant Mortality by City/Municipality, Oriental Mindoro: 2019-2021

(Rate per 1,000 Live births)

Province/ City/Municipality	2019			2020			2021		
	Number of Cases	Number of Live births	Rate	Number of Cases	Number of Live births	Rate	Number of Cases	Number of Live births	Rate
ORIENTAL MINDORO	79	8,868	8.9	37	12,260	3.0	34	11,156	3.0
Baco	6	140	42.9	2	120	16.7	-	94	-
Bansud	6	158	38.0	2	174	11.5	-	101	-
Bongabong	11	436	25.2	4	517	7.7	-	639	-
Bulalacao (San Pedro)	5	776	6.4	1	957	1.0	6	588	10.2
City of Calapan (Capital)	37	1,979	18.7	23	5,227	4.4	7	4,850	1.4
Gloria	1	101	9.9	-	83	-	1	75	13.3
Mansalay	4	359	11.1	1	427	2.3	1	497	2.0
Naujan	3	404	7.4	3	579	5.2	7	435	16.1
Pinamalayan	1	832	1.2	-	614	-	-	591	-
Pola	-	151	-	1	175	5.7	2	129	15.5
Puerto Galera	2	403	5.0	-	308	-	4	288	13.9
Roxas	2	1,770	1.1	-	1,658	-	6	1,466	4.1
San Teodoro	1	110	9.1	-	152	-	-	113	-
Socorro	-	596	-	-	739	-	-	637	-
Victoria	-	653	-	-	530	-	-	653	-

Notes: Dash (-) means zero**Source:** Department of Health MIMAROPA

TABLE 3.5 Number and Rate of Under Five Mortality by City/Municipality, Oriental Mindoro: 2019-2021

(Rate per 1,000 Live births)

Province/ City/Municipality	2019			2020			2021		
	Number of Cases	Number of Live births	Rate	Number of Cases	Number of Live births	Rate	Number of Cases	Number of Live births	Rate
ORIENTAL MINDORO	142	8,868	16.0	64	12,260	5.2	78	11,156	7.0
Baco	3	140	21.4	2	120	16.7	-	94	-
Bansud	11	158	69.6	3	174	17.2	6	101	59.4
Bongabong	19	436	43.6	9	517	17.4	1	639	1.6
Bulalacao (San Pedro)	10	776	12.9	4	957	4.2	7	588	11.9
City of Calapan (Capital)	50	1,979	25.3	8	5,227	1.5	19	4,850	3.9
Gloria	2	101	19.8	1	83	12.0	1	75	13.3
Mansalay	17	359	47.4	1	427	2.3	5	497	10.1
Naujan	7	404	17.3	9	579	15.5	10	435	23.0
Pinamalayan	1	832	1.2	11	614	17.9	7	591	11.8
Pola	-	151	-	1	175	5.7	2	129	15.5
Puerto Galera	2	403	5.0	2	308	6.5	4	288	13.9
Roxas	5	1,770	2.8	-	1,658	-	7	1,466	4.8
San Teodoro	3	110	27.3	1	152	6.6	-	113	-
Socorro	7	596	11.7	11	739	14.9	9	637	14.1
Victoria	5	653	7.7	1	530	1.9	-	653	-

Notes: Dash (-) means zero**Source:** Field Health Services Information System, Center for Health Development MIMAROPA, Department of Health

TABLE 3.6 Number and Rate of Maternal Mortality by City/Municipality, Oriental Mindoro: 2019-2021

(Rate per 100,000 Live births)

Province/ City/Municipality	2019			2020			2021		
	Number of Cases	Number of Live births	Rate	Number of Cases	Number of Live births	Rate	Number of Cases	Number of Live births	Rate
ORIENTAL MINDORO	3	8,868	33.8	6	12,260	48.9	-	11,156	-
Baco	-	140	-	-	120	-	-	94	-
Bansud	-	158	-	-	174	-	-	101	-
Bongabong	-	436	-	1	517	193.4	-	639	-
Bulalacao (San Pedro)	-	776	-	1	957	104.5	-	588	-
City of Calapan (Capital)	2	1,979	101.1	1	5,227	19.1	-	4,850	-
Gloria	-	101	-	-	83	-	-	75	-
Mansalay	-	359	-	-	427	-	-	497	-
Naujan	-	404	-	-	579	-	-	435	-
Pinamalayan	-	832	-	-	614	-	-	591	-
Pola	-	151	-	-	175	-	-	129	-
Puerto Galera	-	403	-	2	308	649.4	-	288	-
Roxas	-	1,770	-	-	1,658	-	-	1,466	-
San Teodoro	-	110	-	-	152	-	-	113	-
Socorro	1	596	167.8	1	739	135.3	-	637	-
Victoria	-	653	-	-	530	-	-	653	-

Notes: Dash (-) means zero**Source:** Department of Health MIMAROPA

TABLE 3.7 Number of Registered Live Births by Site of Delivery and Place of Occurrence, Oriental Mindoro: 2019-2021

Place of Occurrence (Province/City/Municipality)	Site of Delivery			
	Total	Health Facility	Home	Others*
2019				
ORIENTAL MINDORO	13,835	1,510	12,319	6
Baco	166	64	102	-
Bansud	183	41	142	-
Bongabong	843	337	506	-
Bulalacao (San Pedro)	545	93	452	-
City of Calapan (Capital)	6,606	61	6,544	1
Gloria	104	17	87	-
Mansalay	376	374	1	1
Naujan	361	77	284	-
Pinamalayan	1,507	137	1,370	-
Pola	144	6	135	3
Puerto Galera	322	45	277	-
Roxas	1,318	106	1,212	-
San Teodoro	86	41	44	1
Socorro	592	31	561	-
Victoria	682	80	602	-

Continued

Table 3.7 - Continued

Place of Occurrence (Province/City/Municipality)	Site of Delivery			
	Total	Health Facility	Home	Others*
2020				
ORIENTAL MINDORO	11,824	10,309	1,502	13
Baco	139	72	66	1
Bansud	160	126	34	-
Bongabong	780	436	344	-
Bulalacao (San Pedro)	406	329	76	1
City of Calapan (Capital)	5,032	4,966	66	-
Gloria	65	32	33	-
Mansalay	405	-	400	5
Naujan	422	345	77	-
Pinamalayan	1,499	1,361	135	3
Pola	162	156	6	-
Puerto Galera	236	174	62	-
Roxas	1,134	1,049	84	1
San Teodoro	82	51	31	-
Socorro	687	664	23	-
Victoria	615	548	65	2

Continued

Table 3.7 - Concluded

Place of Occurrence (Province/City/Municipality)	Site of Delivery			
	Total	Health Facility	Home	Others*
2021				
ORIENTAL MINDORO	10,832	9,317	1,513	2
Baco	155	75	80	-
Bansud	129	65	64	-
Bongabong	663	361	302	-
Bulalacao (San Pedro)	386	249	137	-
City of Calapan (Capital)	4,289	4,198	90	1
Gloria	71	41	30	-
Mansalay	353	-	353	-
Naujan	390	320	70	-
Pinamalayan	1,477	1,397	80	-
Pola	127	122	4	1
Puerto Galera	233	182	51	-
Roxas	1,336	1,239	97	-
San Teodoro	73	38	35	-
Socorro	596	562	34	-
Victoria	554	468	86	-

Notes: * Includes births delivered in other places and not stated

Dash (-) means zero

Figures are results of actual registration without any adjustment of under-registration.

Source: Philippine Statistics Authority, *Civil Registration Service, Vital Statistics Division* (Data on live births are those registered at the Office of the City/Municipal Registrars throughout the country and submitted to the Office of the Civil Registrar General; Certificate of Live Birth-Municipal Form No. 102)

TABLE 3.8 Number of Registered Live Births by Attendant at Birth and Usual Residence of Mother, Oriental Mindoro: 2019-2021

Usual Residence of Mother (Province/City/Municipality)	Total	Attendant at Birth			
		Health Professional	Traditional Birth Attendants	Others	Not Stated
2019					
ORIENTAL MINDORO	13,831	12,387	1,290	141	13
Baco	647	591	30	18	8
Bansud	656	611	27	18	-
Bongabong	1,276	946	325	2	3
Bulalacao (San Pedro)	702	609	93	-	-
City of Calapan (Capital)	2,425	2,373	29	23	-
Gloria	703	683	18	2	-
Mansalay	882	513	369	-	-
Naujan	1,481	1,403	46	32	-
Pinamalayan	1,221	1,122	97	1	1
Pola	530	519	8	2	1
Puerto Galera	661	617	44	-	-
Roxas	867	763	102	2	-
San Teodoro	275	237	17	21	-
Socorro	611	581	10	20	-
Victoria	894	819	75	-	-

Continued

Table 3.8 – Continued

Usual Residence of Mother (Province/City/Municipality)	Total	Attendant at Birth			
		Health Professional	Traditional Birth Attendants	Others	Not Stated
2020					
ORIENTAL MINDORO	11,824	10,344	1,294	170	16
Baco	537	470	32	24	11
Bansud	543	505	23	15	-
Bongabong	1,113	770	330	13	-
Bulalacao (San Pedro)	542	466	76	-	-
City of Calapan (Capital)	2,075	2,024	33	18	-
Gloria	626	589	34	3	-
Mansalay	781	382	399	-	-
Naujan	1,284	1,204	26	50	4
Pinamalayan	1,070	947	109	13	1
Pola	384	375	8	1	-
Puerto Galera	563	502	60	1	-
Roxas	782	707	75	-	-
San Teodoro	213	182	14	17	-
Socorro	518	494	9	15	-
Victoria	793	727	66	-	-

Continued

Table 3.8 – Concluded

Usual Residence of Mother (Province/City/Municipality)	Total	Attendant at Birth			
		Health Professional	Traditional Birth Attendants	Others	Not Stated
2021					
ORIENTAL MINDORO	10,848	9,393	1,253	197	5
Baco	537	466	34	35	2
Bansud	545	483	40	22	-
Bongabong	1,049	748	255	46	-
Bulalacao (San Pedro)	497	360	137	-	-
City of Calapan (Capital)	1,822	1,741	51	30	-
Gloria	564	533	31	-	-
Mansalay	785	440	345	-	-
Naujan	1,106	1,034	42	29	1
Pinamalayan	939	873	65	1	-
Pola	375	370	2	2	1
Puerto Galera	467	420	47	-	-
Roxas	806	718	88	-	-
San Teodoro	199	165	17	16	1
Socorro	474	441	17	16	-
Victoria	683	601	82	-	-

Note: Dash (-) means zero

Source: Philippine Statistics Authority, *Civil Registration Service, Vital Statistics Division*

TABLE 3.9 Nutritional Status of Pre-Schoolers by Sex, and City/Municipality, Oriental Mindoro: 2019-2021

Sex/ City/Municipality	2019				
	Number of Children Weighed	Severely Underweight	Underweight	Normal	Overweight
Both Sexes	81,801	1,427	4,046	75,649	679
Baco	3,837	129	331	3,339	38
Bansud	3,892	71	209	3,599	13
Bongabong	6,465	306	565	5,526	68
Bulalacao (San Pedro)	4,348	105	291	3,939	13
City of Calapan (Capital)	12,992	123	340	12,337	192
Gloria	4,097	57	231	3,781	28
Mansalay	6,655	56	259	6,331	9
Naujan	9,571	104	340	9,075	52
Pinamalayan	6,869	147	476	6,139	107
Pola	2,739	10	153	2,564	12
Puerto Galera	3,672	28	118	3,495	31
Roxas	6,501	5	156	6,321	19
San Teodoro	1,651	61	125	1,454	11
Socorro	3,581	28	216	3,265	72
Victoria	4,931	197	236	4,484	14

Continued

Table 3.9 - Continued

Sex/ City/Municipality	2019				
	Number of Children Weighed	Severely Underweight	Underweight	Normal	Overweight
Male	40,619	698	2,136	37,380	405
Baco	1,978	67	180	1,711	20
Bansud	2,008	30	95	1,873	10
Bongabong	3,323	151	299	2,838	35
Bulalacao (San Pedro)	2,209	47	144	2,013	5
City of Calapan (Capital)	6,808	44	208	6,450	106
Gloria	2,081	34	115	1,914	18
Mansalay	3,405	36	158	3,206	5
Naujan	4,479	55	156	4,236	32
Pinamalayan	3,545	97	291	3,088	69
Pola	1,405	6	70	1,320	9
Puerto Galera	1,903	6	67	1,816	14
Roxas	3,377	1	86	3,279	11
San Teodoro	839	32	67	732	8
Socorro	1,833	13	106	1,653	61
Victoria	1,426	79	94	1,251	2

Continued

Table 3.9 - Continued

Sex/ City/Municipality	2019				
	Number of Children Weighed	Severely Underweight	Underweight	Normal	Overweight
Female	41,182	729	1,910	38,269	274
Baco	1,859	62	151	1,628	18
Bansud	1,884	41	114	1,726	3
Bongabong	3,142	155	266	2,688	33
Bulalacao (San Pedro)	2,139	58	147	1,926	8
City of Calapan (Capital)	6,184	79	132	5,887	86
Gloria	2,016	23	116	1,867	10
Mansalay	3,250	20	101	3,125	4
Naujan	5,092	49	184	4,839	20
Pinamalayan	3,324	50	185	3,051	38
Pola	1,334	4	83	1,244	3
Puerto Galera	1,769	22	51	1,679	17
Roxas	3,124	4	70	3,042	8
San Teodoro	812	29	58	722	3
Socorro	1,748	15	110	1,612	11
Victoria	3,505	118	142	3,233	12

Continued

Table 3.9 - Continued

Sex/ City/Municipality	2020				
	Number of Children Weighed	Severely Underweight	Underweight	Normal	Overweight
Both Sexes	74,690	1,273	3,919	68,753	745
Baco	3,791	116	312	3,328	35
Bansud	3,899	71	225	3,591	12
Bongabong	6,663	264	564	5,766	69
Bulalacao (San Pedro)	4,149	40	233	3,831	45
City of Calapan (Capital)	12,285	108	429	11,536	212
Gloria	4,043	60	226	3,722	35
Mansalay	5,823	113	329	5,358	23
Naujan	8,455	90	313	8,006	46
Pinamalayan	3,370	65	240	3,038	27
Pola	2,409	28	238	2,042	101
Puerto Galera	3,695	25	97	3,542	31
Roxas	6,267	8	144	6,086	29
San Teodoro	1,586	54	154	1,363	15
Socorro	3,324	34	179	3,060	51
Victoria	4,931	197	236	4,484	14

Continued

Table 3.9 - Continued

Sex/ City/Municipality	2020				
	Number of Children Weighed	Severely Underweight	Underweight	Normal	Overweight
Male	37,533	633	2,091	34,400	409
Baco	1,960	56	180	1,704	20
Bansud	2,016	30	112	1,865	9
Bongabong	3,481	133	307	3,002	39
Bulalacao (San Pedro)	2,202	21	133	2,021	27
City of Calapan (Capital)	6,387	56	235	5,973	123
Gloria	2,060	29	128	1,887	16
Mansalay	2,882	62	187	2,621	12
Naujan	4,352	47	170	4,102	33
Pinamalayan	1,751	37	129	1,568	17
Pola	1,281	14	124	1,097	46
Puerto Galera	1,918	11	49	1,844	14
Roxas	3,251	7	79	3,151	14
San Teodoro	817	32	74	701	10
Socorro	1,746	19	90	1,613	24
Victoria	1,429	79	94	1,251	5

Continued

Table 3.9 - Continued

Sex/ City/Municipality	2020				
	Number of Children Weighed	Severely Underweight	Underweight	Normal	Overweight
Female	37,157	640	1,828	34,353	336
Baco	1,831	60	132	1,624	15
Bansud	1,883	41	113	1,726	3
Bongabong	3,182	131	257	2,764	30
Bulalacao (San Pedro)	1,947	19	100	1,810	18
City of Calapan (Capital)	5,898	52	194	5,563	89
Gloria	1,983	31	98	1,835	19
Mansalay	2,941	51	142	2,737	11
Naujan	4,103	43	143	3,904	13
Pinamalayan	1,619	28	111	1,470	10
Pola	1,128	14	114	945	55
Puerto Galera	1,777	14	48	1,698	17
Roxas	3,016	1	65	2,935	15
San Teodoro	769	22	80	662	5
Socorro	1,578	15	89	1,447	27
Victoria	3,502	118	142	3,233	9

Continued

Table 3.9 - Continued

Sex/ City/Municipality	2021				
	Number of Children Weighed	Severely Underweight	Underweight	Normal	Overweight
Both Sexes	70,912	1,922	5,187	62,664	3,856
Baco	3,071	145	386	2,637	204
Bansud	3,554	117	376	3,098	185
Bongabong	6,254	374	736	5,225	429
Bulalacao (San Pedro)	4,543	87	321	3,960	204
City of Calapan (Capital)	12,119	93	395	11,418	442
Gloria	3,997	77	248	3,516	185
Mansalay	3,738	399	640	2,829	471
Naujan	7,379	144	402	6,547	390
Pinamalayan	5,979	165	548	5,222	258
Pola	2,278	29	95	1,942	125
Puerto Galera	3,590	79	196	3,132	240
Roxas	6,240	3	140	6,033	75
San Teodoro	1,402	67	186	1,232	98
Socorro	3,111	12	178	2,873	118
Victoria	3,657	131	340	3,000	432

Continued

Table 3.9 - Continued

Sex/ City/Municipality	2021				
	Number of Children Weighed	Severely Underweight	Underweight	Normal	Overweight
Male	...	1,042	2,880	32,246	2,141
Baco	...	82	229	1,440	121
Bansud	...	64	201	1,591	100
Bongabong	...	199	420	2,708	231
Bulalacao (San Pedro)	...	42	174	2,045	119
City of Calapan (Capital)	...	50	218	5,869	255
Gloria	...	35	134	1,767	113
Mansalay	...	236	378	1,468	268
Naujan	...	82	213	3,377	215
Pinamalayan	...	86	307	2,687	148
Pola	...	15	52	1,006	71
Puerto Galera	...	41	109	1,574	133
Roxas	...	3	79	3,092	37
San Teodoro	...	39	101	644	53
Socorro	...	7	104	1,478	57
Victoria	...	61	161	1,500	220

Continued

Table 3.9 - Concluded

Sex/ City/Municipality	2021				
	Number of Children Weighed	Severely Underweight	Underweight	Normal	Overweight
Female	...	880	2,307	30,418	1,715
Baco	...	63	157	1,197	83
Bansud	...	53	175	1,507	85
Bongabong	...	175	316	2,517	198
Bulalacao (San Pedro)	...	45	147	1,915	85
City of Calapan (Capital)	...	43	177	5,549	187
Gloria	...	42	114	1,749	72
Mansalay	...	163	262	1,361	203
Naujan	...	62	189	3,170	175
Pinamalayan	...	79	241	2,535	110
Pola	...	14	43	936	54
Puerto Galera	...	38	87	1,558	107
Roxas	...	-	61	2,941	38
San Teodoro	...	28	85	588	45
Socorro	...	5	74	1,395	61
Victoria	...	70	179	1,500	212

Note: Dash (-) means zero

Ellipsis (...) means no data available

Source: Nutrition Unit, Local Health Support Division, Department of Health MIMAROPA

TABLE 3.10 Number and Ratio-to-Population of Skilled Health Personnel, Oriental Mindoro: 2019-2021

Skilled Health Personnel	2019		2020		2021	
	Number of Skilled Health Personnel	Ratio	Number of Skilled Health Personnel	Ratio	Number	Number of Skilled Health Personnel
Oriental Mindoro	4,118	1:216	3,892	1:232	4,349	1:210
Doctor	28	1: 31,801	30	1: 30,042	30	1: 30,377
Dentist	15	1: 59,361	16	1: 56,329	15	1: 60,754
Nurse	70	1: 12,720	100	1: 9,013	124	1: 7,349
Midwife	138	1: 6,452	177	1: 5,092	196	1: 4,650
Nutritionist / Dietitian	2	1: 445,208	-	-	-	-
Medical Technologist	14	1: 63,601	16	1: 56,329	18	1: 50,628
Sanitary Engineer	-	-	-	-	-	-
Sanitary Inspector	22	1: 40,473	20	1: 45,064	18	1: 50,628
Barangay Health Worker	3,829	1: 233	3,533	1: 255	3,948	1: 231

Note: Dash (-) means zero

Source: Department of Health MIMAROPA, Field Health Service Information System

TABLE 3.11 Number of Day Care Centers, Day Care Workers, and Barangays with DCCs, Oriental Mindoro: 2020-2022

Number of DCCs/DCWs	2020	2021	2022
Number of Day Care Centers	640	661	661
Number of Barangays with DCCs	414	419	426
Number of Day Care Workers	646	661	661

Source: Department of Social Welfare and Development MIMAROPA

TABLE 3.12 Number of Public and Private Schools by Level of Education, City of Calapan and Oriental Mindoro: SY 2019-2020 to SY 2021-2022

Level of Education	SY 2019-2020			SY 2020-2021			SY 2021-2022		
	Total	Public	Private	Total	Public	Private	Total	Public	Private
Oriental Mindoro	594	511	83	596	520	76	607	532	75
Pre-School	8	-	8	6	-	6	6	-	6
Elementary	449	423	26	447	424	23	452	430	22
Secondary	98	87	11	104	95	9	110	101	9
Stand-alone SHS	6	-	6	6	-	6	6	-	6
Integrated School	33	1	32	33	1	32	33	1	32
 City of Calapan	 82	 58	 24	 81	 58	 23	 76	 58	 18
Pre-School	4	-	4	4	-	4	4	-	4
Elementary	56	49	7	56	49	7	56	49	7
Secondary	11	9	2	11	9	2	11	9	2
Stand-alone SHS	7	-	7	5	-	5	5	-	5
Integrated School	4	-	4	5	-	5	5		5

Notes: Data of Calapan City excluded from Oriental Mindoro

Dash (-) means zero

Source: Department of Education MIMAROPA

**TABLE 3.13 Enrollment in Public and Private Schools by Level of Education and Sex, City of Calapan and Oriental Mindoro:
SY 2019-2020 to SY 2021-2022**

Level of Education/Sex	SY 2019-2020			SY 2020-2021			SY 2021-2022		
	Total	Public	Private	Total	Public	Private	Total	Public	Private
Oriental Mindoro									
Pre-School									
Both Sexes	14,556	13,915	641	17,475	17,078	397	16,398	15,999	399
Male	7,605	7,269	336	9,095	8,899	196	8,452	8,256	196
Female	6,951	6,646	305	8,380	8,179	201	7,946	7,743	203
Elementary									
Both Sexes	104,819	100,629	4,190	101,405	98,321	3,084	104,324	101,554	2,770
Male	54,424	52,268	2,156	52,849	51,272	1,577	54,535	53,089	1,446
Female	50,395	48,361	2,034	48,556	47,049	1,507	49,789	48,465	1,324
Secondary									
Both Sexes	86,454	64,227	22,227	63,539	63,539	-	73,647	73,647	-
Male	43,254	32,251	11,003	31,747	31,747	-	37,374	37,374	-
Female	43,200	31,976	11,224	31,792	31,792	-	36,273	36,273	-

Continued

Table 3.13 - Concluded

Level of Education/Sex	SY 2019-2020			SY 2020-2021			SY 2021-2022		
	Total	Public	Private	Total	Public	Private	Total	Public	Private
City of Calapan									
Pre-School									
Both Sexes	2,429	2,078	351	2,966	2,769	197	2,782	2,601	181
Male	1,323	1,129	194	1,498	1,399	99	1,452	1,367	85
Female	1,106	949	157	1,468	1,370	98	1,330	1,234	96
Elementary									
Both Sexes	17,554	15,735	1,819	16,598	15,305	1,293	16,712	15,523	1,189
Male	8,966	8,033	933	8,556	7,878	678	8,618	8,000	618
Female	8,588	7,702	886	8,042	7,427	615	8,094	7,523	571
Secondary									
Both Sexes	18,028	13,716	4,312	14,985	14,985	-	16,258	16,258	-
Male	9,013	6,880	2,133	7,565	7,565	-	8,181	8,181	-
Female	9,015	6,836	2,179	7,420	7,420	-	8,077	8,077	-

Notes: Data of Calapan City excluded from Oriental Mindoro

Source: Department of Education MIMAROPA

TABLE 3.14 Performance Indicators in Government and Private Schools by Level of Education, City of Calapan and Oriental Mindoro: SY 2019-2020 to SY 2021-2022

Performance Indicators	Elementary			Secondary		
	SY 2019-2020	SY 2020-2021	SY 2021-2022	SY 2019-2020	SY 2020-2021	SY 2021-2022
Oriental Mindoro						
Participation Rate	88.68	83.97	84.04	81.55	78.64	83.48
Retention Rate	98.27	...	101.08/96.15	96.21	...	107.40/105.64
Transition Rate	99.73	...	101.01/94.12	94.39	...	83.70/477.35
Survival Rate	97.08	91.84	100.00	89.66	81.53	100
Repetition Rate	2.62	1.84
Dropout Rate	0.95	2.07	0.05	3.66	6.55	0
Graduation Rate	98.81	99.08	99.21	97.91	97.96	99.21
Completion Rate	96.64	91.75	99.71	89.13	1.3	100
City of Calapan						
Participation Rate	91.91	85.36	84.08	99.44	101.84	100.48
Retention Rate	98.94	...	99.58/100.20	96.24	...	102.44/114.82
Transition Rate	98.38	...	100.39/93.47	101.25	...	104.03/96.04
Survival Rate	97.37	91.79	97.59	89.71	97.43	99.97
Repetition Rate	1.51	2.23
Dropout Rate	0.51	1.86	0.40	3.54	0.90	0.01
Graduation Rate	99.19	9.32	99.55	96.59	97.39	99.55
Completion Rate	96.94	91.73	97.59	88.48	96.88	99.97

Notes: Data of Calapan City excluded from Oriental Mindoro

Ellipsis (...) means no data available

Rates are in percent

Source: Department of Education MIMAROPA

TABLE 3.15 Number of Enrollment in Technical-Vocational Education and Training (TVET) Programs, Oriental Mindoro: 2019-2021

Program	2019	2020	2021
Agriculture and Fishery	1,489	3,441	7,611
Processed Food and Beverages	4,265	812	168
Tourism (including Hotel and Restaurant)	8,755	1,706	3,849
Metal and Engineering	2,969	1,059	865
Garments	596	173	71
Construction	3,173	610	1,298
Communication/Information Technology	700	512	1,187
Electronics	4,221	1,092	865
Maritime	430	173	617
Health, Social & Other Communication Development Services	6,092	868	380
Automotive and Land Transportation	2,551	938	2,707
Heating, Ventilation, Air Conditioning, and Refrigeration	45	20	39
Other	3,978	2,809	1,749

Source: Technical Education and Skills Development Authority (TESDA) MIMAROPA

TABLE 3.16 Number of Graduates in Technical-Vocational Education and Training (TVET) Programs, Oriental Mindoro: 2019-2021

Program	2019	2020	2021
Agriculture and Fishery	2,658	2,966	8,139
Processed Food and Beverages	2,593	761	167
Tourism (including Hotel and Restaurant)	4,594	2,106	3,305
Metal and Engineering	2,001	1,031	1,296
Garments	185	198	96
Construction	1,215	709	1,178
Communication/Information Technology	592	392	1,212
Electronics	2,412	942	1,088
Maritime	213	173	542
Health, Social & Other Communication Development Services	2,357	921	287
Automotive and Land Transportation	1,475	781	2,118
Heating, Ventilation, Air Conditioning, and Refrigeration	20	-	79
Other	2,477	2,182	1,543

Note: Dash (-) means zero

Source: Technical Education and Skills Development Authority (TESDA) MIMAROPA

TABLE 3.17 Number of Households by Tenure Status of the Lot and City/Municipality, Oriental Mindoro: 2000, 2007,2010, 2015, and 2020

Province/ City/Municipality	Tenure Status of the Lot						
	Total Households	Owned/Being Amortized	Rented	Rent-Free with Consent of Owner	Rent-Free without Consent of Owner	Not Reported	Not Applicable
2000							
ORIENTAL MINDORO	134,453	72,321	5,553	47,386	2,255	3,941	2,997
Baco	5,717	2,830	32	2,547	38	153	117
Bansud	6,938	3,954	204	2,161	238	215	166
Bongabong	12,020	6,999	409	3,940	43	335	294
Bulalacao (San Pedro)	5,227	3,804	86	1,127	14	122	74
City of Calapan (Capital)	20,929	10,725	1,831	6,646	544	646	537
Gloria	7,640	3,785	131	3,327	60	181	156
Mansalay	7,316	4,629	78	2,210	48	227	124
Naujan	16,923	8,649	477	6,898	151	419	329
Pinamalayan	14,326	7,483	894	4,502	654	479	314
Pola	6,400	3,149	157	2,758	77	102	157
Puerto Galera	4,424	2,377	374	1,447	8	91	127
Roxas	8,057	4,745	235	2,459	62	366	190
San Teodoro	2,667	1,170	86	1,221	70	78	42
Socorro	7,355	3,745	209	2,922	45	281	153
Victoria	8,514	4,277	350	3,221	203	246	217

Continued

Table 3.17 - Continued

Province/ City/Municipality	Tenure Status of the Lot						
	Total Households	Owned/Being Amortized	Rented	Rent-Free with Consent of Owner	Rent-Free without Consent of Owner	Not Reported	Not Applicable
2007							
ORIENTAL MINDORO	155,273	105,716	5,604	38,205	2,811	2,016	921
Baco	6,948	4,384	134	2,327	8	83	12
Bansud	7,351	3,700	235	3,227	150	37	2
Bongabong	13,352	10,139	390	2,538	27	231	27
Bulalacao (San Pedro)	5,980	4,454	45	1,299	21	141	20
City of Calapan (Capital)	25,137	16,290	2,158	5,878	477	198	136
Gloria	8,810	6,103	161	2,449	9	75	13
Mansalay	8,792	6,428	66	1,327	842	112	17
Naujan	19,343	12,728	460	5,346	99	690	20
Pinamalayan	16,168	10,962	378	3,810	829	137	52
Pola	7,016	5,166	92	1,577	51	73	57
Puerto Galera	6,156	3,838	498	1,785	7	25	3
Roxas	9,547	6,248	384	2,706	90	61	58
San Teodoro	3,281	1,567	87	1,320	87	22	198
Socorro	7,975	5,952	201	1,526	37	68	191
Victoria	9,417	7,757	315	1,090	77	63	115

Continued

Table 3.17 - Continued

Province/ City/Municipality	Tenure Status of the Lot						
	Total Households	Owned/Being Amortized	Rented	Rent-Free with Consent of Owner	Rent-Free without Consent of Owner	Not Reported	Not Applicable
2010							
ORIENTAL MINDORO	172,956	100,153	7,794	58,529	3,238	3,242	-
Baco	7,483	4,304	125	2,960	44	50	-
Bansud	8,459	4,358	306	3,496	106	193	-
Bongabong	14,758	8,225	524	5,797	105	107	-
Bulalacao (San Pedro)	7,427	4,005	68	2,279	649	426	-
City of Calapan (Capital)	27,242	15,886	2,440	7,745	821	350	-
Gloria	9,400	5,793	183	3,114	85	255	-
Mansalay	10,193	5,547	123	3,859	124	540	-
Naujan	21,479	11,706	579	8,339	255	600	-
Pinamalayan	18,043	10,278	1,291	5,899	420	155	-
Pola	7,582	4,574	163	2,579	110	156	-
Puerto Galera	7,661	4,501	811	2,055	194	100	-
Roxas	10,386	6,236	431	3,485	118	116	-
San Teodoro	3,508	1,806	99	1,471	70	62	-
Socorro	8,850	5,598	334	2,781	33	104	-
Victoria	10,485	7,336	317	2,670	104	58	-

Continued

Table 3.17 - Continued

Province/ City/Municipality	Tenure Status of the Lot						
	Total Households	Owned/Being Amortized	Rented	Rent-Free with Consent of Owner	Rent-Free without Consent of Owner	Not Reported	Not Applicable
2015							
ORIENTAL MINDORO	190,763	99,364	11,423	77,086	2,890	-	-
Baco	8,326	3,783	186	4,296	61	-	-
Bansud	9,250	4,428	658	4,127	37	-	-
Bongabong	16,753	8,724	940	6,935	154	-	-
Bulalacao (San Pedro)	8,542	4,163	143	3,852	384	-	-
City of Calapan (Capital)	30,734	16,077	3,678	10,167	812	-	-
Gloria	10,366	5,386	310	4,602	68	-	-
Mansalay	11,286	6,917	334	3,957	78	-	-
Naujan	23,348	11,401	616	11,082	249	-	-
Pinamalayan	19,551	10,073	1,501	7,565	412	-	-
Pola	8,192	4,468	202	3,377	145	-	-
Puerto Galera	8,322	4,189	883	3,165	85	-	-
Roxas	11,719	6,408	771	4,409	131	-	-
San Teodoro	4,058	1,694	147	2,206	11	-	-
Socorro	9,108	5,062	463	3,506	77	-	-
Victoria	11,208	6,591	591	3,840	186	-	-

Continued

Table 3.17 - Concluded

Province/ City/Municipality	Tenure Status of the Lot						
	Total Households	Owned/Being Amortized	Rented	Rent-Free with Consent of Owner	Rent-Free without Consent of Owner	Not Reported	Not Applicable
2020							
ORIENTAL MINDORO	212,416	118,172	13,090	77,997	3,148	8	1
Baco	9,114	4,765	241	4,076	31	1	-
Bansud	9,900	5,040	548	4,135	176	1	-
Bongabong	18,286	10,237	710	7,047	292	-	-
Bulalacao (San Pedro)	9,796	5,955	161	3,533	145	2	-
City of Calapan (Capital)	34,644	18,902	4,439	10,434	868	-	1
Gloria	11,996	6,306	381	5,238	70	1	-
Mansalay	13,298	8,471	307	4,432	88	-	-
Naujan	26,317	13,920	957	11,136	303	1	-
Pinamalayan	20,926	11,554	1,340	7,592	439	1	-
Pola	8,829	5,280	457	2,997	94	1	-
Puerto Galera	9,675	5,018	1,252	3,322	83	-	-
Roxas	13,343	7,787	883	4,371	302	-	-
San Teodoro	4,500	2,609	187	1,645	59	-	-
Socorro	9,652	5,405	404	3,732	111	-	-
Victoria	12,140	6,923	823	4,307	87	-	-

Note: Dash (-) means zero

Source: Philippine Statistics Authority, *Various Census Reports*

TABLE 3.18 Number of Fire Safety Inspection Certificates Issued by City/Municipality, Oriental Mindoro: 2020-2022

Province/ City/Municipality	2020	2021	2022
Oriental Mindoro	15,352	14,494	20,839
Baco	474	508	749
Bansud	696	647	1035
Bongabong	651	897	966
Bulalacao (San Pedro)	400	460	575
City of Calapan (Capital)	3,170	2,457	4,487
Gloria	832	775	1139
Mansalay	365	451	496
Naujan	2,175	2,078	2,711
Pinamalayan	1,668	2,090	2,926
Pola	580	490	733
Puerto Galera	993	630	1,111
Roxas	1,150	1,225	1,541
San Teodoro	418	323	464
Socorro	727	721	804
Victoria	1,053	742	1,102

Source: Bureau of Fire Protection MIMAROPA

TABLE 3.19 Number and Ratio of Policemen to Population by City/Municipality, Oriental Mindoro: 2019-2021

Province/ City/Municipality	2019		2020		2021	
	Number of Policemen	Ratio	Number of Policemen	Ratio	Number of Policemen	Ratio
Oriental Mindoro	469	1:1,894	536	1:1,715	566	1:1,624
Baco	26	1:1,507	28	1:1,447	34	1:1,192
Bansud	26	1:1,659	35	1:1,275	31	1:1,440
Bongabong	28	1:2,709	30	1:2,616	31	1:2,532
Bulalacao (San Pedro)	24	1:1,715	23	1:1,852	31	1:1,374
City of Calapan (Capital)	89	1:1,583	94	1:1,551	110	1:1,326
Gloria	28	1:1,694	31	1:1,583	30	1:1,636
Mansalay	25	1:2,296	24	1:2,474	21	1:2,828
Naujan	40	1:2,710	54	1:2,077	54	1:2,077
Pinamalayan	45	1:2,015	59	1:1,591	66	1:1,422
Pola	22	1:1,660	28	1:1,350	21	1:1,800
Puerto Galera	23	1:1,675	24	1:1,661	19	1:2,098
Roxas	25	1:2,240	26	1:2,228	32	1:1,811
San Teodoro	21	1:897	24	1:812	22	1:886
Socorro	21	1:1,960	25	1:1,703	32	1:1,331
Victoria	26	1:2,044	31	1:1,774	32	1:1,718

Source: Philippine National Police MIMAROPA

TABLE 3.20 Crime Incidence, Crime Solved and Crime Solution Efficiency Rate, Oriental Mindoro: 2015-2022

Year	Crime Incidence			Total Crimes Solved	Solution Efficiency Rate
	Total	Index	Non-Index		
2015	2,310	758	1,552	1,198	51.9
2016	1,923	540	1,383	1,106	57.5
2017	2,214	502	1,712	1,691	76.4
2018	2,364	428	1,936	1,826	77.2
2019	1,658	411	1,247	1,290	77.8
2020	697	54	643	697	94.8
2021	415	56	359	431	84.2
2022	287	74	213	284	71.4

Source: Philippine National Police MIMAROPA

CHAPTER 4

INFRASTRUCTURE AND UTILITIES

CHAPTER CONTENTS

	Page
TABLE 4.1 Existing National Road Length by Surface Type, Oriental Mindoro: 2017-2019	4 - 3
TABLE 4.2 Number and Length of Existing National Bridges by Type and District Engineering Office, Oriental Mindoro: 2022	4 - 4
TABLE 4.3 Number of Motor Vehicles Renewed by Classification, Oriental Mindoro: 2020-2022	4 - 5
TABLE 4.4 Number of Motor Vehicles Registered by Type, Oriental Mindoro: 2020-2022	4 - 6
TABLE 4.5 Number of Issued Permits/Licenses by Sex and Classification, Oriental Mindoro: 2020-2022	4 - 7
TABLE 4.6 Number of Telephone Companies, Mobile Phone Companies, and Subscription to Landline Telephone Services, Oriental Mindoro: 2015-2019	4 - 8
TABLE 4.7 Number of Existing Cell Site Towers by Network and City/Municipality, Oriental Mindoro: 2020	4 - 9
TABLE 4.8 Number of Licensed Radio Stations by Type of Station, Oriental Mindoro: 2018-2020	4 - 10
FIGURE 4.1 Annual Power Distribution by Type of Consumer, Oriental Mindoro Electric Cooperative, Inc. (ORMECO, Inc): 2022	4 - 12

CHAPTER HIGHLIGHTS

- The province had an existing national road length of 329.80 kilometers in 2019. In terms of surface type, 70.4 percent of the roads were concrete while 29.6 percent were asphalt.
- As of 2022, Oriental Mindoro had 93 existing national bridges with a total length of 3,487 lineal meters. All of these bridges are classified as permanent bridges wherein 96.8 percent were concrete and the remaining 3.2 percent were steel.
- In 2022, of the three classifications (private, government, and for hire), 88.7 percent or 69,577 were classified under private motor vehicles. On the other hand, in terms of motor vehicles registered by type, 47,722 were motorcycles/tricycles, followed by utility vehicles with 11,483, and cars were 4,820.
- The number of issued permits/licenses in 2022 was recorded at 42,290. The issued licenses increased by 23,005 from 19,285 in 2021. Meanwhile, more males (32,991) were issued licenses than females (9,299).
- The province of Oriental Mindoro had 108 existing cell site towers in 2020. Of which, 51 were globe telecom, 44 were smart networks, and 13 were sun cellular.
- A total of 1,601 licensed radio stations were recorded in the province in 2020. Almost 54.9 percent of licensed radio stations were government-owned while 45.1 percent were privately owned radio stations.

TABLE 4.1 Existing National Road Length by Surface Type, Oriental Mindoro: 2017-2019
(in Kilometers)

Surface Type	2017	2018	2019
Oriental Mindoro	329.80	329.81	329.80
Concrete	246.51	242.51	232.09
Asphalt	82.88	87.3	97.71
Gravel	0.41	-	-
Earth	-	-	-

Note: Dash (-) means zero

Source: Department of Public Works and Highways

TABLE 4.2 Number and Length of Existing National Bridges by Type and District Engineering Office, Oriental Mindoro: 2022
(Length in Lineal Meters)

District Engineering Office	Total	Permanent Bridges		Temporary Bridges	
		Concrete	Steel	Bailey	Timber
Oriental Mindoro					
Number	45	43	2	-	-
Length	1,724	1,631	93	-	-
Southern Mindoro					
Number	48	47	1	-	-
Length	1,763	1,731	32	-	-

Notes: Data for Southern Mindoro is excluded from Oriental Mindoro.

Oriental Mindoro District Engineering Office covers the municipalities of Puerto Galera, San Teodoro, Baco, Naujan, Victoria, Socorro, Pola, and the City of Calapan while the Southern Mindoro District Engineering Office covers the municipalities of Pinamalayan, Gloria, Bansud, Bongabong, Roxas, Mansalay, and Bulalacao.

Bridge data provided are as of November 17, 2022.

The unit of measure for Bridge Data is lineal meters.

Further Assessment refers to Bridges that are either under the circumstances of on-going construction, under major maintenance work or washed-out.

Dash (-) means zero

Source: Department of Public Works and Highways, *Road and Bridge Information Application Generated Report*

TABLE 4.3 Number of Motor Vehicles Renewed by Classification, Oriental Mindoro: 2020-2022

Classification	2020	2021	2022
Private	63,683	68,895	69,577
Government	350	505	500
For Hire	9,023	8,736	8,401

Source: Land Transportation Office MIMAROPA

TABLE 4.4 Number of Motor Vehicles Registered by Type, Oriental Mindoro: 2020-2022

Type of Vehicle	2020	2021	2022
Cars	3,870	4,616	4,820
Utility Vehicles	5,528	10,884	11,483
Sports Utility Vehicles	7,968	3,054	3,210
Trucks	2,179	2,157	2,306
Buses	6	-	6
Motorcycles/Tricycles	48,665	49,015	47,722
Trailers	4	10	7

Note: Dash (-) means zero

Source: Land Transportation Office MIMAROPA

TABLE 4.5 Number of Issued Permits/Licenses by Sex and Classification, Oriental Mindoro: 2020-2022

Sex/Classification	2020	2021	2022
Both Sexes	19,047	19,285	42,290
Professional	1,778	5,122	16,822
Non- Professional	8,056	7,875	15,386
Student Permit	9,169	6,288	10,082
Conductors Permit	44	-	
Male	13,577	14,733	32,991
Professional	1,635	4,966	14,158
Non- Professional	5,919	5,367	11,518
Student Permit	5,983	4,400	7,315
Conductors Permit	40	-	-
Female	5,470	4,552	9,299
Professional	143	156	2,664
Non- Professional	2,137	2,508	3,868
Student Permit	3,186	1,888	2,767
Conductors Permit	4	-	-

Note: Dash (-) means zero

Source: Land Transportation Office MIMAROPA

TABLE 4.6 Number of Telephone Companies, Mobile Phone Companies, and Subscription to Landline Telephone Services, Oriental Mindoro: 2015-2019

Year	Number of Telephone Companies	Number of Mobile Phone Companies	Number of Subscription to Landline Telephone Services
2015	3	3	...
2016	3	3	...
2017	3	3	2,432
2018	3	3	3,115
2019	3	3	3,315

Notes: Above data are for minor TELCOs (CATSI, OTELCO & RMC Telecom) in MIMAROPA only, no available disaggregated data yet for major TELCOs (PLDT & Globe)

Above data are based on available records and subject to ongoing validation

Ellipsis (...) means no data available

Source: National Telecommunications Commission MIMAROPA

TABLE 4.7 Number of Existing Cell Site Towers by Network and City/Municipality, Oriental Mindoro: 2020

Province/City/Municipality	Globe	Smart	Sun Cellular
ORIENTAL MINDORO	51	44	13
Baco	2	1	-
Bansud	1	2	-
Bongabong	3	1	-
Bulalacao (San Pedro)	1	1	-
City of Calapan (Capital)	10	13	5
Gloria	4	2	-
Mansalay	1	2	1
Naujan	8	4	2
Pinamalayan	5	5	1
Pola	1	2	1
Puerto Galera	6	3	-
Roxas	2	3	1
San Teodoro	2	1	1
Socorro	2	2	1
Victoria	3	2	-

Notes: Above data for 2020 (per municipality) are based on available records of this Regional Office on the account of Radio Station Licenses filed for renewal by the various CMTS Network Providers and subject to ongoing validation

Dash (-) means zero

Source: National Telecommunications Commission MIMAROPA

TABLE 4.8 Number of Licensed Radio Stations by Type of Station, Oriental Mindoro: 2018-2020

Type of Station	2018	2019	2020
Government	788	834	879
Private	583	727	722
Broadcast Radio Station			
AM Broadcast	1	1	1
FM Broadcast	12	12	9
SW Broadcast
BC Auxiliary Transmitter	-	-	-
STL / Remote Control	-	-	-
Television Station	-	-	-
TV Relay / Translator	-	-	-
TV Receive Only	23	23	25
Cable TV	26	26	21
Fixed Point to Point Station (CV)	20	20	20
Fixed Point to Point Station (CP)	41	41	49
Fixed Station Private	-	-	-
Fixed Station Public Carrier	8	8	8
Coastal Station	2	2	2
Aircraft Radio Station	-	-	-
Land Base Public Carrier	1,074	1,064	1,223

Continued

Table 4.8 - Concluded

Type of Station	2018	2019	2020
Citizens Band Radio Station
Amateur Radio Station	314	314	322
Radio Training Station	-	-	1
Fixed Aeronautical Station	-	-	-
Ship Station	112	117	127
Cellular Subscriber
PRS Base	10	10	11
PRS Mobile	8	8	8
PRS Portable	40	40	42
GPRS Mobile	4	4	4
GPRS Base	11	11	11
GPRS Portable	19	19	19
Paging Station	-	-	-
Paging Subscriber
VSAT Subscriber
VSAT Station	-	-	-

Notes: Above data are based on available records and subject to ongoing validation

Ellipsis (...) means data not available

Dash (-) means zero

Source: National Telecommunications Commission MIMAROPA

FIGURE 4.1 Annual Power Distribution by Type of Consumer, Oriental Mindoro Electric Cooperative, Inc. (ORMECO, Inc): 2022

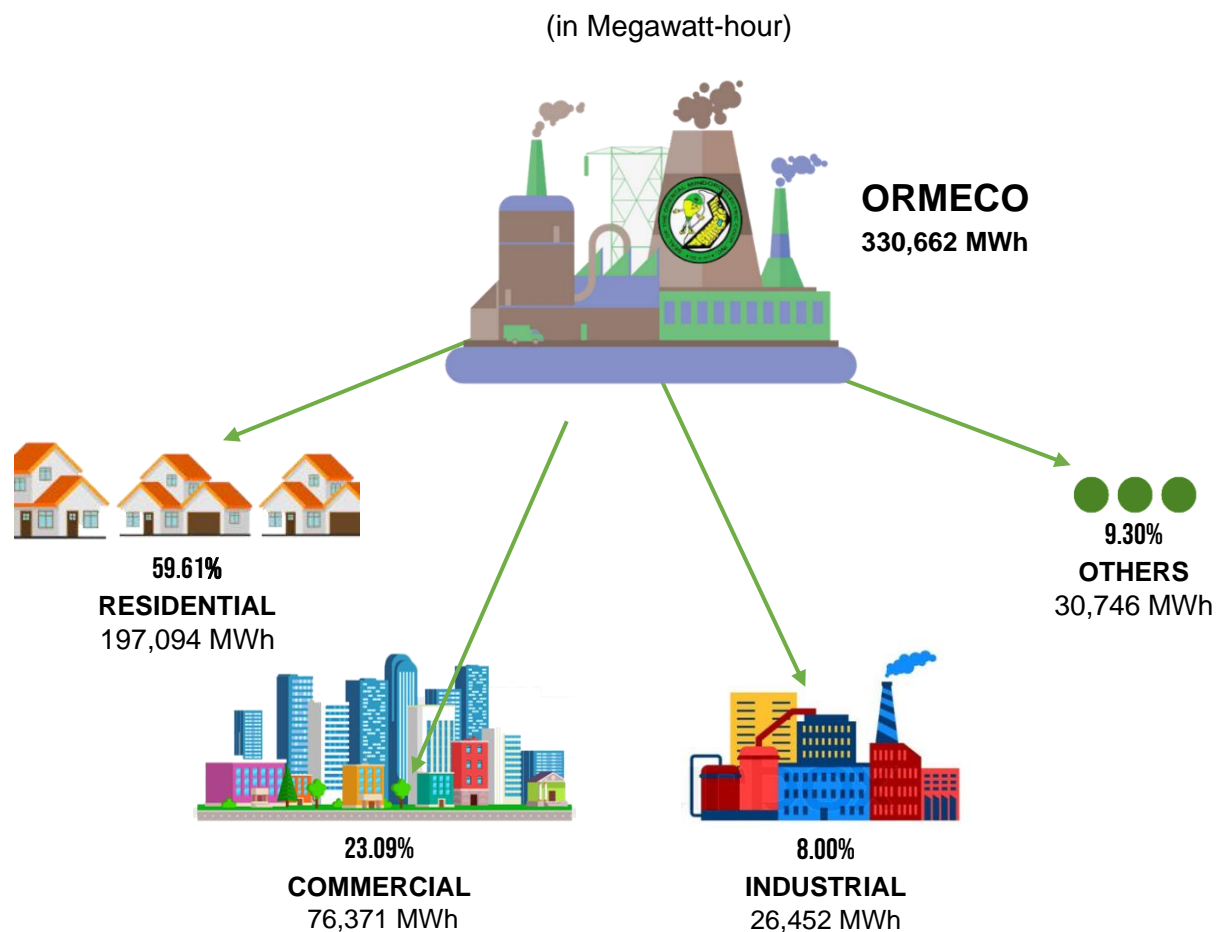

Source: National Electrification Administration

CHAPTER 5

FINANCIAL PROFILE

CHAPTER CONTENTS

	Page
TABLE 5.1 Average Income and Classification by City/Municipality, Oriental Mindoro: 2012-2015, 2016-2019, and 2020-2022	5 - 3
TABLE 5.2 Beginning Balance in the Statement of Income of Local Government Units by City/Municipality, Oriental Mindoro: 2020-2022	5 - 4
TABLE 5.3 Total Tax Revenue of Local Government Units by City/Municipality, Oriental Mindoro: 2020-2022	5 - 5
TABLE 5.4 Total Non-tax Revenue of Local Government Units by City/Municipality, Oriental Mindoro: 2020-2022	5 - 8
TABLE 5.5 Expenditure Program of Local Government Units by City/Municipality, Oriental Mindoro: 2020-2022	5 - 11

CHAPTER HIGHLIGHTS

- The province of Oriental Mindoro was classified as first class with an average income of PhP 2,191.26 million in 2020 to 2022. City of Calapan, classified as a 3rd class city, recorded the highest average income of PhP 1,114.264 million among the 15 city/municipalities. It was followed by the municipality of Naujan with an average income of PhP 413.78 million.
- The province of Oriental Mindoro has a PhP 1.54 billion beginning balance in the statement of income in 2022. Of the 15 city/municipalities, LGU Bongabong had the highest beginning balance of PhP 383.31 million, followed by LGU Naujan with PhP 318.41 million, and LGU Mansalay with PhP 226.12 million. Meanwhile, no data were provided for the beginning balance in the Statement of Income of the City of Calapan.
- In 2022, the province of Oriental Mindoro recorded a total of PhP 5.28 billion tax revenue. Internal revenue allotment, real property taxes, and local taxes recorded at PhP 4.87 billion, PhP 176.54 million, and PhP 236.86 million, respectively. Among the city/municipalities, City of Calapan recorded the highest tax revenue of PhP 1.28 billion, followed by LGU Naujan with PhP 491.81 million, and LGU Bongabong with PhP 407.17 million.
- On the other hand, the total non-tax revenue of the province was recorded at PhP 77.31 million. Of which, PhP 4.4 million were interest income, PhP 68.8 million were interfund transfer, PhP 2.6 million were operating and miscellaneous revenues, PhP 0.9 million were grants, and PhP 0.6 million were capital revenue.
- The expenditure of the province was recorded at PhP 1.28 billion in 2022. Of these total expenditure, 42.9 percent came from social services, the 38.9 percent was expenditure from general public services, while 16.8 percent was economic services expenditure. Among the city/municipalities, City of Calapan had the highest expenditure of PhP 1,098.00 million. It was followed by LGU Mansalay with PhP 417.90 million and LGU Naujan with PhP 333.47 million expenditure.

TABLE 5.1 Average Income and Classification by City/Municipality, Oriental Mindoro: 2012-2015, 2016-2019, and 2020-2022

Province/City/ Municipality	2012-2015		2016-2019		2020-2022	
	Average Income	Income Classification	Average Income	Income Classification	Average Income	Income Classification
Oriental Mindoro	1,050,302,353.28	1st	299,216,885.44	1st	2,191,261,508.32	1st
Baco	80,483,820.23	3rd	14,888,934.13	3rd	190,629,987.58	3rd
Bansud	94,147,036.86	2nd	14,410,575.51	2nd	218,877,358.26	2nd
Bongabong	149,742,125.02	1st	44,116,202.74	1st	350,501,056.48	1st
Bulalacao	86,681,186.58	3rd	11,076,939.61	3rd	211,948,524.53	3rd
City of Calapan (Capital)	502,106,540.42	3rd	193,743,987.96	3rd	1,114,263,979.03	3rd
Gloria	91,782,731.71	3rd	22,728,353.78	3rd	225,883,408.19	3rd
Mansalay	117,840,370.02	2nd	11,591,800.50	2nd	273,511,065.96	2nd
Naujan	181,729,186.45	1st	42,951,084.53	1st	413,783,584.63	1st
Pinamalayan	158,709,604.51	1st	64,942,269.43	1st	349,559,641.41	1st
Pola	72,060,415.89	3rd	11,254,004.31	3rd	162,207,076.16	3rd
Puerto Galera	122,419,981.72	1st	84,558,652.84	1st	244,545,461.63	1st
Roxas	98,004,343.23	2nd	41,745,531.93	2nd	225,948,982.61	2nd
San Teodoro	71,482,209.10	4th	12,324,810.01	4th	171,705,833.83	4th
Socorro	86,064,505.27	3rd	21,711,652.77	3rd	186,266,366.20	3rd
Victoria	98,933,956.68	2nd	30,424,423.19	2nd	212,447,876.36	2nd

Source: Bureau of Local Government and Finance MIMAROPA

**TABLE 5.2 Beginning Balance in the Statement of Income of Local Government Units by City/Municipality,
Oriental Mindoro: 2020-2022**

(Beginning Balance in Philippine Peso)

Province/ City/Municipality	2020	2021	2022
Oriental Mindoro	1,491,213,010.27	1,681,023,322.23	1,538,409,344.46
Baco	71,614,687.82	81,721,193.01	85,748,305.39
Bansud	106,518,725.68	92,599,484.90	68,245,176.25
Bongabong	376,226,054.89	396,808,601.33	383,312,793.51
Bulalacao (San Pedro)	31,455,136.19	26,251,914.98	17,725,911.60
City of Calapan (Capital)	265,459,365.37	349,676,764.38	...
Gloria	42,889,329.55	65,659,411.30	67,621,147.97
Mansalay	97,804,047.86	136,416,069.61	226,120,337.56
Naujan	316,809,473.72	329,820,947.46	318,413,525.71
Pinamalayan	196,149,892.68	208,206,714.54	221,735,420.89
Pola	115,369,536.90	124,932,939.95	100,395,361.38
Puerto Galera	110,878,255.04	85,377,894.83	121,877,845.22
Roxas	60,869,664.17	74,796,846.47	107,820,249.86
San Teodoro	38,548,896.17	47,123,111.33	63,252,684.95
Socorro	73,710,020.19	81,155,383.51	63,483,888.03
Victoria	106,539,911.85	122,595,128.03	84,550,304.49

Source: Bureau of Local Government Finance MIMAROPA

TABLE 5.3 Total Tax Revenue of Local Government Units by City/Municipality, Oriental Mindoro: 2020-2022
(Revenue in Philippine Peso)

Province/ City/Municipality	2020			
	Total	Internal Revenue Allotment	Real Property Taxes	Local Taxes
Oriental Mindoro	3,676,407,368.73	3,299,755,350.84	139,189,400.08	237,462,617.81
Baco	150,334,563.04	145,529,958.96	2,182,322.72	2,622,281.36
Bansud	183,138,530.69	175,964,493.00	4,372,142.58	2,801,895.11
Bongabong	280,975,059.88	261,777,404.04	11,468,411.96	7,729,243.88
Bulalacao (San Pedro)	174,121,621.45	168,504,447.96	3,075,756.17	2,541,417.32
City of Calapan (Capital)	907,135,646.04	736,502,307.96	35,116,087.15	135,517,250.93
Gloria	179,754,133.84	165,411,962.04	9,503,574.43	4,838,597.37
Mansalay	226,025,084.35	219,944,238.96	3,036,370.81	3,044,474.58
Naujan	341,538,426.65	319,659,510.96	12,289,218.01	9,589,697.68
Pinamalayan	287,679,916.04	247,913,679.96	15,806,320.72	23,959,915.36
Pola	137,388,195.73	130,401,906.96	5,640,811.19	1,345,477.58
Puerto Galera	181,233,683.49	150,241,737.00	12,585,094.59	18,406,851.90
Roxas	174,231,384.74	150,819,777.00	10,345,300.39	13,066,307.35
San Teodoro	138,537,349.04	132,970,073.04	2,455,553.09	3,111,722.91
Socorro	146,837,329.57	137,036,438.04	6,824,067.64	2,976,823.89
Victoria	167,476,444.18	157,077,414.96	4,488,368.63	5,910,660.59

Continued

Table 5.3 - Continued

Province/ City/Municipality	2021			
	Total	Internal Revenue Allotment	Real Property Taxes	Local Taxes
Oriental Mindoro	3,908,096,769.35	3,536,570,782.08	156,361,428.15	215,164,559.12
Baco	161,619,086.29	155,974,290.96	3,409,610.82	2,235,184.51
Bansud	194,961,541.64	188,593,037.04	3,449,194.01	2,919,310.59
Bongabong	304,195,767.78	280,564,533.00	14,568,614.95	9,062,619.83
Bulalacao (San Pedro)	185,836,690.71	180,597,603.00	2,531,462.66	2,707,625.05
City of Calapan (Capital)	957,506,747.59	789,359,291.04	41,412,282.52	126,735,174.03
Gloria	192,981,450.04	177,283,176.96	9,715,908.54	5,982,364.54
Mansalay	242,599,514.32	235,729,103.04	2,678,358.92	4,192,052.36
Naujan	364,070,890.98	342,600,699.00	11,680,436.25	9,789,755.73
Pinamalayan	300,379,037.67	265,705,842.96	14,860,005.84	19,813,188.87
Pola	145,801,357.43	139,760,535.00	4,620,258.69	1,420,563.74
Puerto Galera	189,423,513.53	161,024,222.04	21,524,618.27	6,874,673.22
Roxas	182,650,290.84	161,643,746.04	9,423,816.42	11,582,728.38
San Teodoro	148,450,497.99	142,513,011.96	2,364,287.44	3,573,198.59
Socorro	156,747,621.48	146,871,210.00	7,098,111.58	2,778,299.90
Victoria	180,872,761.06	168,350,480.04	7,024,461.24	5,497,819.78

Continued

Table 5.3 - Concluded

Province/ City/Municipality	2022			
	Total	Internal Revenue Allotment	Real Property Taxes	Local Taxes
Oriental Mindoro	5,287,190,536.15	4,873,792,050.24	176,536,914.75	236,861,571.16
Baco	221,137,336.00	214,499,231.04	3,321,907.47	3,316,197.49
Bansud	263,884,986.88	256,415,754.00	3,856,271.14	3,612,961.74
Bongabong	407,174,745.48	385,406,271.96	11,133,560.20	10,634,913.32
Bulalacao (San Pedro)	259,936,764.19	254,812,502.04	2,379,962.43	2,744,299.72
City of Calapan (Capital)	1,283,307,038.08	1,089,701,679.96	55,950,095.93	137,655,262.19
Gloria	264,625,317.35	249,508,653.96	8,762,577.78	6,354,085.61
Mansalay	333,880,182.17	326,150,240.04	3,616,786.72	4,113,155.41
Naujan	491,812,397.41	469,271,177.04	12,833,971.34	9,707,249.03
Pinamalayan	396,370,040.13	360,459,503.04	14,767,458.78	21,143,078.31
Pola	193,322,511.05	187,949,103.96	3,641,425.39	1,731,981.70
Puerto Galera	262,958,378.25	228,546,395.04	24,722,683.04	9,689,300.17
Roxas	250,276,546.58	226,947,563.04	11,485,640.49	11,843,343.05
San Teodoro	203,048,370.69	196,149,638.04	3,037,591.21	3,861,141.44
Socorro	214,137,137.15	201,290,444.04	10,037,684.10	2,809,009.01
Victoria	241,318,784.74	226,683,893.04	6,989,298.73	7,645,592.97

Source: Bureau of Local Government Finance MIMAROPA

TABLE 5.4 Total Non-tax Revenue of Local Government Units by City/Municipality, Oriental Mindoro: 2020-2022
(Revenue in Philippine Peso)

Province/ City/Municipality	Total Non-tax Revenue	Operating & Miscellaneous Revenue	Capital Revenue	Grants	Loans and Borrowings	Interfund Transfer	Interest Income
2020							
ORIENTAL MINDORO	402,293,518.51	51,471,803.28	321,083.11	299,428,174.49	-	46,089,411.52	4,983,046.11
Baco	12,225,735.13	-	-	12,127,497.00	-	-	98,238.13
Bansud	14,742,084.79	78,376.79	-	14,663,708.00	-	-	-
Bongabong	71,665,891.07	49,300,223.85	-	21,814,784.00	-	-	550,883.22
Bulalacao (San Pedro)	14,167,289.68	56,098.81	-	14,042,037.00	-	36,036.00	33,117.87
City of Calapan (Capital)	62,389,187.60	149,215.96	321,083.11	61,375,192.00	-	-	543,696.53
Gloria	59,838,068.77	-	-	13,785,478.00	-	45,975,375.52	77,215.25
Mansalay	18,491,991.67	76,853.00	-	18,328,687.00	-	-	86,451.67
Naujan	29,676,807.01	281,172.65	-	26,638,293.00	-	-	2,757,341.36
Pinamalayan	45,075,628.64	532,689.96	-	44,221,242.00	-	-	321,696.68
Pola	11,568,253.05	672,886.22	-	10,866,826.00	-	-	28,540.83
Puerto Galera	12,875,371.88	78,062.50	-	12,720,145.75	-	-	77,163.63
Roxas	12,664,930.24	-	-	12,568,315.00	-	-	96,615.24
San Teodoro	11,865,611.79	-	-	11,766,481.74	-	78,000.00	21,130.05
Socorro	11,629,656.94	62,765.00	-	11,419,703.00	-	-	147,188.94
Victoria	13,417,010.25	183,458.54	-	13,089,785.00	-	-	143,766.71

Continued

Table 5.4 - Continued

Province/ City/Municipality	Total Non-tax Revenue	Operating & Miscellaneous Revenue	Capital Revenue	Grants	Loans and Borrowings	Interfund Transfer	Interest Income
2021							
ORIENTAL MINDORO	78,333,927.56	2,358,701.46	347,244.00	19,499,190.00	-	51,644,869.12	4,483,922.98
Baco	68,282.66	-	-	-	-	-	68,282.66
Bansud	136,132.73	111,640.59	-	-	-	-	24,492.14
Bongabong	487,617.72	119,000.00	-	-	-	-	368,617.72
Bulalacao (San Pedro)	78,120.67	60,468.40	-	-	-	-	17,652.27
City of Calapan (Capital)	7,269,988.33	166,393.84	347,244.00	6,249,665.00	-	-	506,685.49
Gloria	51,688,281.66	-	-	7,276.00	-	51,644,869.12	36,136.54
Mansalay	152,425.71	92,102.00	-	-	-	-	60,323.71
Naujan	3,728,611.97	709,144.06	-	15,000.00	-	-	3,004,467.91
Pinamalayan	13,972,360.85	739,544.60	-	13,198,328.00	-	-	34,488.25
Pola	18,878.40	-	-	-	-	-	18,878.40
Puerto Galera	110,269.47	68,710.50	-	-	-	-	41,558.97
Roxas	87,160.12	-	-	-	-	-	87,160.12
San Teodoro	22,794.07	-	-	-	-	-	22,794.07
Socorro	135,183.92	58,315.00	-	-	-	-	76,868.92
Victoria	377,819.28	233,382.47	-	28,921.00	-	-	115,515.81

Continued

Table 5.4 - Concluded

Province/ City/Municipality	Total Non-tax Revenue	Operating & Miscellaneous Revenue	Capital Revenue	Grants	Loans and Borrowings	Interfund Transfer	Interest Income
2022							
ORIENTAL MINDORO	77,308,608.14	2,633,247.41	618,032.00	868,280.70	-	68,804,051.20	4,384,996.83
Baco	44,461.00	-	-	-	-	-	44,461.00
Bansud	165,819.12	94,862.26	-	-	-	-	70,956.86
Bongabong	562,025.10	200,000.00	-	-	-	-	362,025.10
Bulalacao (San Pedro)	73,828.18	54,714.84	-	-	-	-	19,113.34
City of Calapan (Capital)	1,505,725.26	163,503.57	618,032.00	-	-	-	724,189.69
Gloria	68,858,703.60	-	-	-	-	68,804,051.20	54,652.40
Mansalay	156,469.16	81,300.00	-	-	-	-	75,169.16
Naujan	3,280,417.60	772,628.66	-	-	-	-	2,507,788.94
Pinamalayan	1,214,333.98	1,000,978.87	-	-	-	-	213,355.11
Pola	9,161.46	-	-	-	-	-	9,161.46
Puerto Galera	963,047.70	69,679.00	-	868,280.70	-	-	25,088.00
Roxas	95,704.44	-	-	-	-	-	95,704.44
San Teodoro	13,317.02	-	-	-	-	-	13,317.02
Socorro	125,918.62	59,832.01	-	-	-	-	66,086.61
Victoria	239,675.90	135,748.20	-	-	-	-	103,927.70

Note: Dash (-) means zero

Source: Bureau of Local Government Finance MIMAROPA

TABLE 5.5 Expenditure Program of Local Government Units by City/Municipality, Oriental Mindoro: 2020-2022
(Expenditure in Philippine Peso)

Province/ City/Municipality	Total	Economic Services	Social Services	General Public Services	Others
2020					
ORIENTAL MINDORO	709,998,487.44	142,925,054.20	26,452,769.71	534,319,451.21	6,301,212.32
Baco	127,970,082.39	12,046,720.70	12,236,962.20	103,686,399.49	-
Bansud	117,471,816.45	17,952,070.72	15,990,061.69	83,131,862.00	397,822.04
Bongabong	166,715,824.60	24,902,750.90	32,268,482.92	109,377,569.46	167,021.32
Bulalacao (San Pedro)	140,563,896.98	13,635,818.29	31,796,094.44	94,715,096.72	416,887.53
City of Calapan (Capital)	567,128,833.57	166,502,285.36	80,725,631.73	307,420,387.46	12,480,529.02
Gloria	113,093,440.76	12,996,427.39	18,001,818.56	81,389,349.03	705,845.78
Mansalay	177,332,467.19	11,897,908.17	35,910,622.91	129,523,936.11	-
Naujan	204,112,925.75	44,316,549.53	18,363,895.67	141,432,480.55	-
Pinamalayan	214,298,702.52	39,470,969.33	19,736,562.91	155,091,170.28	-
Pola	81,975,558.82	6,686,701.21	12,200,492.78	62,197,078.58	891,286.25
Puerto Galera	163,968,438.40	34,482,575.17	12,473,727.65	116,962,691.28	49,444.30
Roxas	126,296,139.92	24,332,351.05	9,008,802.12	92,300,434.63	654,552.12
San Teodoro	94,842,700.14	13,341,891.50	10,695,922.69	70,804,885.95	-
Socorro	115,042,773.61	9,521,177.94	16,119,544.61	85,009,508.93	4,392,542.13
Victoria	135,142,997.41	22,389,460.57	12,568,468.07	100,185,068.77	-

Continued

Table 5.5 - Continued

Province/ City/Municipality	Total	Economic Services	Social Services	General Public Services	Others
2021					
ORIENTAL MINDORO	1,060,778,045.03	167,476,906.78	430,467,608.61	457,955,031.62	4,878,498.02
Baco	143,664,910.34	16,651,998.06	10,911,619.84	116,101,292.44	-
Bansud	133,637,171.14	19,196,175.03	25,613,578.81	88,642,424.16	184,993.14
Bongabong	163,249,107.47	26,412,303.37	48,440,896.92	88,349,409.50	46,497.68
Bulalacao (San Pedro)	150,987,392.00	15,205,180.60	34,825,909.42	99,466,197.84	1,490,104.14
City of Calapan	643,760,089.98	169,416,788.46	124,353,830.95	333,719,291.28	16,270,179.29
Gloria	131,246,090.49	16,373,343.59	24,575,353.45	89,026,598.01	1,270,795.44
Mansalay	199,031,043.29	18,982,535.57	36,227,336.04	143,821,171.68	-
Naujan	239,522,151.80	55,674,461.42	52,124,156.48	131,723,533.90	-
Pinamalayan	209,589,731.67	35,491,791.01	32,008,044.34	142,089,896.32	-
Pola	90,572,583.43	7,130,660.42	17,177,017.80	65,747,978.96	516,926.25
Puerto Galera	167,356,945.21	26,750,010.18	30,588,017.29	108,738,519.00	1,280,398.74
Roxas	134,516,888.36	24,162,925.72	25,416,003.84	84,506,020.44	431,938.36
San Teodoro	104,335,165.48	13,515,708.73	20,884,841.65	69,934,615.10	-
Socorro	123,038,753.42	17,944,198.02	16,445,132.51	84,666,263.25	3,983,159.64
Victoria	146,370,643.18	22,907,376.72	29,033,580.76	94,429,685.70	-

Continued

Table 5.5 - Concluded

Province/ City/Municipality	Total	Economic Services	Social Services	General Public Services	Others
2022					
ORIENTAL MINDORO	1,275,884,272.81	214,815,800.65	546,742,556.03	496,514,070.91	17,811,845.22
Baco	196,506,662.23	17,627,158.49	37,254,851.28	141,624,652.46	-
Bansud	208,012,699.32	42,344,594.96	34,324,236.16	130,574,711.81	769,156.39
Bongabong	219,271,797.35	46,450,267.88	58,335,572.20	114,485,957.27	-
Bulalacao (San Pedro)	229,899,136.12	49,049,649.29	49,774,150.69	122,603,213.98	8,472,122.16
City of Calapan	1,097,996,093.95	367,830,131.25	270,904,451.26	418,160,193.39	41,101,318.05
Gloria	228,250,783.54	75,537,382.06	35,277,246.31	111,184,779.91	6,251,375.26
Mansalay	417,901,505.32	17,965,848.20	58,383,616.70	329,371,760.39	12,180,280.03
Naujan	333,473,107.99	117,122,903.66	43,852,545.61	172,497,658.72	-
Pinamalayan	304,401,673.20	76,977,688.27	41,010,417.88	186,413,567.05	-
Pola	149,053,924.13	25,049,167.43	22,248,964.20	96,614,158.00	5,141,634.50
Puerto Galera	333,006,122.22	157,527,191.55	31,687,510.50	134,880,887.54	8,910,532.63
Roxas	196,590,343.63	35,634,422.13	38,877,443.21	118,819,111.86	3,259,366.43
San Teodoro	154,873,288.90	19,671,476.41	27,730,031.05	107,471,781.44	-
Socorro	182,365,784.13	57,152,582.68	20,136,957.45	93,970,086.20	11,106,157.80
Victoria	210,661,368.65	65,433,488.80	30,270,328.08	114,527,649.31	429,902.46

Note: Dash (-) means zero

Source: Bureau of Local Government Finance MIMAROPA

LIST OF DATA SOURCES

Bureau of Fire Protection (BFP)
Bureau of Local Government and Finance (BLGF)
Commission on Elections (COMELEC)
Department of Education (DepEd)
Department of Health (DOH)
Department of Social Welfare and Development (DSWD)
Department of Public Works and Highways (DPWH)
Department of Science and Technology (DOST) - Philippine Atmospheric, Geophysical and Astronomical Service Administration (PAGASA)
Department of Trade and Industry (DTI)
Land Transportation Office (LTO)
National Electrification Administration (NEA)
National Nutrition Council (NNC)
National Competitiveness Council (NCC)
National Telecommunications Commission (NTC)
Philippine National Police (PNP)
Philippine Statistics Authority (PSA)
National Economic and Development Authority (NEDA)
Technical Education and Skills Development Authority (TESDA)

DEFINITION OF TERMS

Agricultural Production - the growing of field crops, fruits, nuts, seeds, tree nurseries (except those of forest trees), bulb vegetables and flowers, both in the open and under glass; and the production of coffee, tea, cocoa, rubber; and the production of livestock and livestock products, honey, rabbits, fur-bearing animals, silkworm, cocoons, etc. Forestry and fishery activities carried out as an ancillary activity on an agricultural holding is also considered as agricultural production. **(Philippine Statistics Authority)**

Aquaculture – sector of fisheries that includes the rearing or raising under controlled conditions of aquatic products such as fish, oysters, mussels, sea weeds and other aquatic resources in sea, lakes and rivers. Examples are fishponds, fish pens and fish cages. **(Philippine Statistics Authority)**

Area Harvested – refers to land used for agricultural operation reported as many times as it was planted and harvested to the same crop or different crops during the reference period. **(Philippine Statistics Authority)**

Barangay – the smallest political unit into which cities and municipalities in the Philippines are divided. It is the basic unit of the Philippine political system. It consists of less than 1,000 inhabitants residing within the territorial limit of a city or municipality and administered by a set of elective officials, headed by a barangay chairman (punong barangay).

Birth – the act or process of delivering a child. It may either be a live birth or a stillbirth. **(National Economic and Development Authority)**

Birth, Live – refers to the complete expulsion or extraction of a product of conception from its mother, irrespective of the duration of pregnancy, which after such separation, breathes or shows any other evidence of life, such as beating of the heart, pulsation of the umbilical cord, or definite movement of voluntary muscles, whether or not the umbilical cord has been cut off or the placenta is still attached; each product of such births is considered alive. **(Philippine Statistics Authority)**

Bridge – a structure across a waterway or other opening servicing as a pathway and/or roadway with a minimum clear span of six (6) meters. **(National Economic and Development Authority)**

Capital Revenue – resources realized from the sale of fixed or capital assets, such as building, equipment, machine and intangibles. **(Department of Budget and Management)**

City – there are three classes of cities in the Philippines: the highly urbanized, the independent component cities which are independent of the province, and the component cities which are part of the provinces where they are located and subject to their administrative supervision.

Cohort Survival Rate⁴ – the percentage of enrollees at the beginning grade or year in a given school year who reached the final grade or year of the elementary or secondary level.

Completion Rate⁴ – the percentage of first year entrants in a cycle of education surviving to the end of the cycle. **(Department of Education)**

Construction – this group includes construction, alteration, repair and demolition of building, highways, streets and culverts; construction of such projects as sewers and water, gas and electricity mains; railways, roadbeds, railroads, piers, tunnels, elevated highways, bridges, viaducts; dams, drainage projects, sanitation projects, aqueducts, irrigation and flood control projects; hydroelectric plants, water power projects; pipelines; marine construction such as dredging, underwater rock removal; pile driving, land reclamation; construction of harbors and waterways; water wells; airports and parking areas; athletic fields, golf courses, swimming pools, and tennis courts; communication systems such as telephone and telegraph lines; and other construction whether undertaken by private bodies or government authorities. Special trade contractors in the field of construction such as carpenters, plumbers, plasterers and electricians are also included in this group. **(Philippine Statistics Authority)**

Crime – Is an act in violation of penal law. For statistical purposes, only crimes reported to authorities are covered. **(Philippine National Police)**

Crime Incidence – the number of crimes reported as to index or non-index crimes within a given period. **(Philippine National Police)**

Crime Rate – number of crimes committed per 100,000 population. **(Philippine National Police)**

Crop Production – the growing of staple food crops, fruits, nut and other food crops and commercial crops. **(Philippine Statistics Authority)**

Crops, Major – the 21 crops, which collectively account for more than 95 percent of the total crop production. These include palay, corn, coconut, sugarcane, banana, pineapple, coffee, mango, tobacco, abaca, peanut, mongo, cassava, sweet potato, tomato, garlic, onion, cabbage, eggplant, calamansi, and rubber. **(Philippine Statistics Authority)**

Crops, Minor – all the remaining crops other than the major crops. This group accounts for about 40 percent of the total crop production. **(Philippine Statistics Authority)**

Crops, Priority – the identified national banner crops and various regional priority crops of the Key Commercial Crops Development Program (KCCDP), High Value Crops Development Program (HVDCP) and now the Key Commodity Road Maps of the Department of Agriculture, which are being developed because of their industrial and commercial potentials. **(Philippine Statistics Authority)**

Consumer Price Index (CPI)⁹ – Indicator of the change in the average prices of a fixed basket of goods and services commonly purchased by households relative to a base year.

Day Care Service – an arrangement whereby substitute mothering is provided to disadvantaged pre-school children as well as street children during part of the day when the mother cannot attend to their children.

Death – refers to the permanent disappearance of all signs of life of a living person at any time. **(Philippine Statistics Authority)**

Distribution of Electricity – refers to the conveyance or delivery of electricity by a distribution utility to end-users.

Drop-out Rate or School Leaver Rate⁴ – the proportion of pupils/students who leave school during the year as well as those who complete the grade/year level but fail to enroll to the next grade/year level the following school year to the total number of pupils/students enrolled during the previous school year. **(Department of Education)**

Electric Cooperative – refers to a cooperative or corporation authorized to provide electric service pursuant to Presidential Decree No. 269⁵, as amended, or Republic Act No. 6938⁶.

Elementary Education – the first stage of free and compulsory, formal education primarily concerned with providing basic education and usually corresponding to six and seven grades. Elementary education can likewise be attained through alternative learning system. **(Department of Education)**

Enrolment⁴ – the total number of pupils/students who register/enlist in a school year.

Family – is a group of persons usually living together and composed of the head and other persons related to the head by blood, marriage and adoption. A single person living alone is considered a separate family. **(Philippine Statistics Authority)**

Family Expenditures – refers to the expenses or disbursements made by the family purely for personal consumption during the reference period. They exclude all expenses in relation to farm or business operations, investment ventures, purchase of real property and other disbursements which do not involve personal consumption. Gifts, support, assistance or relief in goods and services received by the family from friends, relatives, etc. and consumed during the reference period are included in the family expenditures. Value consumed from net share of crops, fruits and vegetables produced or livestock raised by other households, family sustenance and entrepreneurial activities are also considered as family expenditures. **(Philippine Statistics Authority)**

Family Income – includes primary income and receipts from other sources received by all family members during the calendar year as participants in any economic activity or as recipients of transfers, pensions, grants, etc. **(Philippine Statistics Authority)**

- Primary income includes:
 1. Salaries and wages from employment,
 2. Commissions, tips, bonuses, family and clothing allowance, transportation and representation allowance and honoraria, and
 3. Other forms of compensation and net receipts derived from the operation of family-operated enterprises/activities and the practice of profession or trade.
- Income from other sources include:
 1. Imputed rental values of owner-occupied dwelling units,
 2. Interests,
 3. Rentals including land owner's share of agricultural products,
 4. Pensions,
 5. Support and value of food and non-food items received as gifts by the family (as well as the imputed value of services rendered free of charge to the family), and
 6. Receipts from family sustenance activities, which are not considered as family operated enterprise.

Fishing, Commercial – sector of fisheries that includes the catching of fish in marine waters with the use of fishing boat of more than three (3) gross tons. **(Philippine Statistics Authority)**

Fishing, Municipal – sector of fisheries that includes the catching of fish in marine and inland waters with the use of fishing boat of three (3) gross tons or less, or using gear not requiring the use of boats. **(Philippine Statistics Authority)**

Food Threshold (FT)¹⁰ – the minimum income/expenditure required for a family/individual to meet the basic food needs, which satisfies the nutritional requirements for economically necessary and socially desirable physical activities.

Graduation Rate⁴ – the proportion of pupils/students who finished Grade VI/Fourth Year in the present year to the number of pupils/students who enrolled in Grade VI/Fourth Year in the present year. **(Department of Education)**

Grants – all non-repayable transfers received from other levels of government or from private individuals, or institutions including reparations and gifts given for particular projects or programs, or for general budget support. **(Department of Budget and Management)**

General Public Services – these covers expenditures for services which are indispensable to the existence of an organized state and cannot be allocated to specific sectors or subsectors. This includes executive and legislative services; overall financial and fiscal services; civil services; planning; conduct of foreign affairs; general research, public order and safety and centralized services.

Generation of Electricity – refers to the production of electricity by a generation or co-generation facility.

Household¹ – a social unit consisting of a person living alone or a group of persons who sleep in the same housing unit and have a common arrangement in the preparation and consumption of food.

Household Population – the aggregate of private household population. Compared to total population, this excludes population enumerated in institutional households such as national/provincial/municipal/city jails/detention centers, military camps, tuberculosis pavilions, mental hospitals, leprosaria/leper colonies or drug rehabilitation centers. **(Philippine Statistics Authority)**

Index Crimes – refer to those violations of the penal code considered to have socio-economic significance and occur with sufficient regularity to be meaningful. These include crimes versus person (murder, homicide, physical injury and rape), and crimes versus property (robbery and theft).

Infant Mortality Rate (IMR)¹⁵ – the probability of dying between birth and age one, expressed as the number of infant deaths or deaths occurring before reaching 12 months of life in a given period per 1,000 live births.

Inflation Rate - the annual rate of change or the year-on-year change in the Consumer Price Index.

License – an authority issued by the Land Transportation Office (LTO) to a person who is qualified to operate a vehicle.
(National Economic and Development Authority)

Livestock – domesticated animals with four legs and with hoofs. The different livestock are carabaos, cattles, goats, horses, rabbits, etc. (Philippine Statistics Authority)

Marital Status⁹ – status of an individual in relation to marriage, classified as follows:

- *Single* – refers to a person who has never been married;
- *Married* – refers to a couple living together as husband and wife, legally or consensually;
- *Divorced* – refers to a person whose bond of matrimony has been dissolved legally and who therefore can remarry;
- *Separated* – refers to a person separated legally or not from his/her spouse because of marital discord or misunderstanding; and
- *Widowed* – refers to a person whose bond of matrimony has been dissolved by death of his/her spouse.

Maternal Mortality Rate (MMR)¹⁵ – the ratio between the number of women who died (for reasons of pregnancy, childbirth and puerperium) to the number of reported livebirths in a given year, expressed as the number of maternal deaths per 100,000 live births

Mortality – the intensity of death in a population. It is sometimes used to mean the frequency of deaths in a population.
(National Economic and Development Authority)

Mortality, Maternal – refers to deaths of mothers owing to deliveries and complications arising from pregnancy, childbirth and puerperium. (Philippine Statistics Authority)

Mortality Rate – generally expresses the chance that death will occur during a particular period to a person in particular population group alive at the beginning of the period. As such, those rates are true probabilities and describe precisely the risk of dying for any actual cohort. (National Economic and Development Authority)

Mortality Rate, Child¹⁵ – the number of deaths among children aged 1-4 years old per 1,000 children in the same age group.
(Philippine Statistics Authority)

Motor Vehicles, For Hire – motor vehicles registered and authorized to be operated as public utility by virtue of certificate of public convenience or provisional authority issued by the Land Transportation Franchising and Regulatory Board (LTFRB). **(National Economic and Development Authority)**

Motor Vehicles, Government – motor vehicles owned by the Government of the Philippines or any of its political subdivisions. **(National Economic and Development Authority)**

Motor Vehicles, Private – motor vehicles registered not to be used for hire under any circumstances. Private motor vehicles are subclassified into the same denominations as that of For-Hire Motor Vehicles except for taxicabs. **(National Economic and Development Authority)**

Municipality – is a political corporate body which is endowed with the facilities of a municipal corporation, exercised by and through the municipal government in conformity with law. It is a subsidiary of the province which consists of a number of barangays within its territorial boundaries, one of which is the seat of government found at the town proper (poblacion).

National Electrification Administration (NEA)⁵ - Refers to the government agency created under Presidential Decree No. 269, to act as a catalyst for the development of electric distribution utilities (EDUs) by providing world-class financial intermediation institutional and technical services.

Non-Index Crimes - refer to all other crimes not classified as index crimes. These are mostly composed of victimless offenses (e.g., crimes against national security, crimes against the fundamental laws of the state, crimes against public order, crimes against public morals, and violations of special laws).

Non-Tax Revenue – revenue collected from sources other than compulsory tax levies. Includes those collected in exchange for direct services rendered by government agencies to the public, or those arising from the government's regulatory and investment activities. **(Department of Budget and Management)**

Participation Rate⁴ – the ratio of the enrolment for the age group corresponding to the official school age in the elementary/secondary level to the population of the same age group in a given year. Also known as Net Enrolment Ratio (NER).

Performance Indicators – refer to several key indicators that can be computed and utilized for evaluating the educational system's performance at various levels, using the data available in the education statistics data bank. These indicators constitute an important component of a management information system. **(Department of Education)**

Poultry – are classified as chickens whether native or hybrid, ducks, quails, geese, etc. **(Philippine Statistics Authority)**

Poverty Incidence (PI)¹⁰ - the proportion of families/individuals with per capita income/ expenditure less than the per capita poverty threshold to the total number of families/individuals.

Poverty Threshold (PT)¹⁰ – the minimum income/expenditure required for a family/ individual to meet the basic food and non-food requirements.

Basic food requirements are currently based on 100% adequacy for the Recommended Energy and Nutrient Intake (RENI) for protein and energy equivalent to an average of 2000 kilocalories per capita per day, and 80% adequacy for other nutrients. On the other hand, basic non-food requirements, indirectly estimated by obtaining the ratio of food to total basic expenditures from a reference group of families, cover expenditure on:

1. clothing and footwear,
2. housing,
3. fuel, light, water,
4. maintenance and minor repairs,
5. rental of occupied dwelling units,
6. medical care,
7. education,
8. transportation and communication,
9. non-durable furnishings,
10. household operations, and
11. personal care and effects.

Pre-School – a school that admits students who are not old enough to enter the first level of education. These pupils are usually from 4 to 5 years of age. **(Department of Education)**

Population⁹ – total number of individuals in a territory at a specified time. It covers both nationals and aliens, native and foreign-born persons, internees, refugees and any other group physically present within the borders of a country at a specified time. In assembling national demographic statistics for publication, the basic aim has been to obtain data for the physically present (or “de facto”) population rather than for the legally established resident (or “de jure”) inhabitants.

Population Growth Rate⁹ – indicates how fast a population increases or decreases as a result of the interplay of births, deaths, and migration during a given period of time. Where the population is closed, meaning no migration, the population growth rate is the same as the rate of natural increase, i.e., the difference between the number of births and the number of deaths during a specified period of time. The three methods for computing the rate of growth based on the assumption with respect to the change are: arithmetic change, geometric change and exponential change.

Population Projections⁹ - computation of future changes in population numbers, given certain assumptions about future trends in the rates of fertility, mortality and migration. Demographers often publish high, medium, and low projections of the same population based on different assumptions of how these rates will change in the future.

Province – the largest unit in the political structure of the Philippines. It consists, in varying numbers, of municipalities and, in some cases, of component cities. Its functions and duties in relation to its component cities and municipalities are generally coordinative and supervisory.

Private Institutions/Schools – educational institutions maintained and administered by private individuals or groups. **(Department of Education)**

Public Institutions/Schools – educational institutions established by law and administered by the government. **(Department of Education)**

Purchasing Power of the Peso⁹ – a measure of the real value of the peso in a given period relative to a chosen reference period. It is computed by getting the reciprocal of the CPI and multiplying the result by 100.

Radio Stations – one or more transmitters or receivers or a combination of transmitters and receivers including the accessory equipment, necessary at one location for carrying on a radio communication service. Each station shall be classified by the service in which it operates permanently or temporarily. **(National Economic and Development Authority)**

Repetition Rate – the proportion of pupils who enroll in the same grade/year more than once to the total number of pupils/students enrolled in that grade/year during the previous year. **(Department of Education)**

Retention Rate – the proportion of the enrolment in any school year that continues to be in school the following year. **(Department of Education)**

Revenue – a cash inflow which does not increase the liability of the government. **(Department of Budget and Management)**

School – institution recognized by the state which undertakes educational operations. **(National Economic and Development Authority)**

School Year – the period of time, of approximately 32 to 40 weeks, when schools offer daily instruction broken by short intermission periods (e.g., Christmas and summer vacations and holidays). **(National Economic and Development Authority)**

Secondary School – an educational institution offering secondary education usually consisting of a four-year general secondary curriculum. **(Department of Education)**

Secondary Education – the stage of formal education following the elementary level concerned primarily with continuing basic education and expanding it to include the learning of employable gainful skills, usually corresponding to four years of high school. **(Department of Education)**

Social Services - this covers expenditure for education, health, social security, labor and employment, housing and community development and other social activities.

Social Welfare Services – include care of the aged, care of the disabled and mentally defective, childcare, and other welfare services. **(Philippine Statistics Authority)**

Source of Income, Main – refers to the source from which most of the income of the family is obtained. If the family has more than one source of income, the main source that would be considered is the source where the bulk of income is derived. Main sources of income could either be:

1. **Salaries and Wages** – includes all forms of compensation whether in cash or in kind received by family members who are regular or occasional/seasonal workers in agricultural and non-agricultural industries;
2. **Entrepreneurial Activity** – or a family-operated activity is any economic activity, business or enterprise whether in agricultural or in non-agricultural enterprises, engaged by any member of the family as an operator or as self-employed. Included as family-operated activities are those which are operated as single proprietorship or loose partnership (without formal organizations). Thus, partnerships, corporations, associations, etc. which are formally organized are excluded; or
3. **Other Sources** – refer to the sources of income other than work. Other sources of income include net share of crops, fruits and vegetables and livestock, poultry from other households; cash receipts, gifts and other forms of assistance from abroad; cash receipts, support, assistance and relief from domestic source; rental from non-agricultural lands,

buildings, spaces and other properties; interest from dividends and loans; pension and retirement, workmen's compensation and social security benefits; imputed rental value of owner-occupied dwelling units; net receipts from family sustenance activities; dividends from investment; goods and services received as gifts; and other sources of income not elsewhere classified. **(Philippine Statistics Authority)**

Student – one who regularly attends an educational institution of secondary or higher level. **(National Economic and Development Authority)**

Subsistence Incidence (S)¹⁰ – the proportion of families/individuals with per capita income/ expenditure less than the per capita food threshold to the total number of families/ individuals.

Taxes on Income and Profit – taxes imposed on all taxable income earned or received by a taxpayer whether an individual, partnership, or corporation, during a particular period of time, usually lasting one year. **(Department of Budget and Management)**

Transition Rate – the percentage of pupils who graduate from one level of education and move on to the next higher level (from primary to intermediate; from intermediate to secondary). **(Department of Education)**

White Corn – corn grown and used mainly for human consumption and manufacture of corn by-products such as cornstarch, corn oil, syrup, dextrin, glucose, gluten, etc. **(Philippine Statistics Authority)**

Yellow Corn – corn used generally as feed grains. It includes all types of corn other than white. **(Philippine Statistics Authority)**

Yield – the average production per unit area. It is an indicator of productivity derived by dividing the total production by the area harvested. **(Philippine Statistics Authority)**

Endnotes:

¹ *System of national accounts 1993*, World Bank Group, Washington D.C., 1993.

² Domingo, Estrella. "The Revised Philippine System of National Accounts." *Journal of Philippine Development*, vol. XIX, no. 1, 1992, pp. 59-79. <https://dirp3.pids.gov.ph/ris/pjd/pidsjpd92-1accounts.pdf>.

- ³ *Manual on the Philippine System of National Accounts: Framework, Sources, and Methods*, National Economic and Development Authority, Philippines, 1978.
- ⁴ NSCB Resolution No. 14 Series of 2006 - Approving and Adopting the Official Concepts and Definitions for Statistical Purposes for the Education Sector
- ⁵ Presidential Decree No. 269 - Creating the “National Electrification Administration” as a Corporation, Prescribing its Powers and Activities, Appropriating the necessary Funds Therefor and Declaring a National Policy Objective for the Total Electrification of the Philippines on an Area Coverage Service Basis, the Organization, Promotion and Development of Electric Cooperatives to Attain the Said Objective, Prescribing Terms and Conditions for their Operations, the Repeal of Republic Act No. 6038, and for Other Purposes
- ⁶ Cooperative Code of the Philippines or Republic Act No. 6938 - An Act to Ordain a Cooperative Code of the Philippines
- ⁷ Republic Act No. 6395 - An Act Revising the Charter of the National Power Corporation
- ⁸ NSCB Resolution No. 7, Series of 2010 - Approving and Adopting the Official Concepts and Definitions for Statistical Purposes for the Environment and Natural Resources Sector, Batch 2, Land/Soil Resources Subsector
- ⁹ NSCB Resolution No. 11 Series of 2003 - Approving and Adopting the Official Concepts and Definitions for Statistical Purposes of the Selected Sectors: Prices, Population and Housing, and Tourism
- ¹⁰ NSCB Resolution No. 2 Series of 2007 - Approving and Adopting the Official Concepts and Definitions for Statistical Purposes for the Poverty Sector
- ¹¹ NSCB Resolution No. 15 Series of 2004 - Adoption of a New Official Definition of Unemployment
- ¹² As defined in the Savings and Loan Association Act or Republic Act No. 3779 - An Act to Provide for the Regulation of the Organization and Operations of Savings and Loan Associations
- ¹³ NSCB Resolution No. 5 Series of 2008 - Approving and Adopting the Official Concepts and Definitions for Statistical Purposes for the Population Sector-Batch 2
- ¹⁴ NSCB Resolution No 2 Series of 2008 - Approving and Adopting the Concepts and Definitions for Statistical Purposes for Information and Communications Technology Sector
- ¹⁵ NSCB Resolution No. 8 Series of 2006 - Approving and Adopting the Official Concepts and Definitions for Statistical Purposes for the Health and Nutrition Sector



REPUBLIC OF THE PHILIPPINES
PHILIPPINE STATISTICS AUTHORITY
PROVINCIAL STATISTICAL OFFICE OF ORIENTAL MINDORO

2023 COUNTRYSIDE IN FIGURES
PROVINCE OF ORIENTAL MINDORO

ALL RIGHTS RESERVED

2023